The copy filmed here has been reproduced thanks to the generosity of:

Saint John Regional Library

The images appearing here are the best quality possible considering the condition and legibility of the original copy and in keeping with the filming contract specifications.

Original copies in printed paper covers are filmed beginning with the front cover and ending on the last page with a printed or illustrated impression, or the back cover when appropriate. All other original copies are filmed beginning on the first page with a printed or illustrated impression, and ending on the last page with a printed or illustrated impression.

The last recorded frame on each microfiche shall contain the symbol ⟶ (meaning "CONTINUED"), or the symbol ▽ (meaning "END"), whichever applies.

Maps, plates, charts, etc., may be filmed at different reduction ratios. Those too large to be entirely included in one exposure are filmed beginning in the upper left hand corner, left to right and top to bottom, as many frames as required. The following diagrams illustrate the method:

L'exemplaire filmé fut reproduit grâce à la générosité de:

Saint John Regional Library

Les images suivantes ont été reproduites avec le plus grand soin, compte tenu de la condition et de la netteté de l'exemplaire filmé, et en conformité avec les conditions du contrat de filmage.

Les exemplaires originaux dont la couverture en papier est imprimée sont filmés en commençant par le premier plat et en terminant soit par la dernière page qui comporte une empreinte d'impression ou d'illustration, soit par le second plat, selon le cas. Tous les autres exemplaires originaux sont filmés en commençant par la première page qui comporte une empreinte d'impression ou d'illustration et en terminant par la dernière page qui comporte une telle empreinte.

Un des symboles suivants apparaîtra sur la dernière image de chaque microfiche, selon le cas: le symbole ⟶ signifie "A SUIVRE", le symbole ▽ signifie "FIN".

Les cartes, planches, tableaux, etc., peuvent être filmés à des taux de réduction différents. Lorsque le document est trop grand pour être reproduit en un seul cliché, il est filmé à partir de l'angle supérieur gauche, de gauche à droite, et de haut en bas, en prenant le nombre d'images nécessaire. Les diagrammes suivants illustrent la méthode.

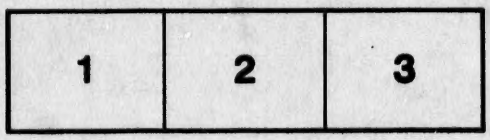

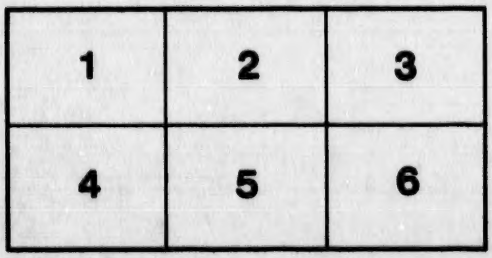

ROYAL INSURANCE COMP'Y!

1887]

If you want Pearl White Teeth use Fairmount.

ROYAL INSURANCE COMP'Y!

FIRE AND LIFE.

ASSETS, $28,000.000.

Has the Largest Surplus of Assets over Liabilities of any Fire Insurance Company in the World.

RATES MODERATE. LOSSES EQUITABLY AND PROMPTLY SETTLED.

J. SIDNEY KAYE,

SAINT JOHN,

AGENT FOR NEW BRUNSWICK.

Curbs on Horses by Fellows' Leeming's Essence.

Clarke, Kerr & Thorne,

60 and 62 PRINCE WILLIAM STREET,

SAINT JOHN, N. B.

GENERAL

HARDWARE MERCHANTS,

—AND DEALERS IN—

Paints, Oils, Glass, Tar, Pitch, Resin, Etc.

A SPECIALTY OF CUTLERY.

All Kinds and Prices in Table and Pocket Cutlery.

Silverware and Fancy Goods.

ENGLISH, FRENCH, AMERICAN AND GERMAN

FANCY GOODS.

☞ WHOLESALE DEPARTMENTS—Up stairs, including Upper Flats of the Ennis and Gardner Building.

☞ RETAIL DEPARTMENTS.—First Floor.

Entrance to both Departments only through the Retail Department, No. 60 Prince William Street.

CLARKE, KERR & THORNE.

EAGLE IRON & BRASS FOUNDRY,

ESTABLISHED 1841.

JOHN SMITH,

MILLWRIGHT AND ENGINEER,

Manufacturer of all kinds of Steam Engines and Machinery, Steam Boilers, Etc. All kinds of Blacksmith Work done on the Premises. All work warranted Planned by the Proprietor.

MILL AND SHIP WORK, ALL SIZES.

Carleton Air-tight Stoves, Pipe, &c., and the Celebrated Hulbert Plows always on hand. Jack-screws to hire.

St. David Street, - - - Saint John, N. B.

Page, Smalley & Ferguson,

SUCCESSORS TO

PAGE BROTHERS,

IMPORTERS AND DEALERS IN

Watches, Clocks, Jewelry, Solid Silver and Electro-Plated Goods, Spectacles, &c.

34 KING STREET,

SAINT JOHN, - - - N. B.

Manufacturers of Watches and Fine Gold Jewelry.

For Summer Complaints take Fellows' Speedy Relief.

HOWE'S

Furniture Warerooms,

City Market Building, Germain St.

We have in Stock and are constantly Manufacturing

Walnut Bedroom Suites,

Ash Bedroom Suites,

Painted Bedroom Suites.

Bookcases, Sideboards, Wardrobes, Hat-Trees, Centre Tables, Whatnots, Etc., Etc.

OFFICE DESKS AND TABLES.

LIBRARY DESKS & TABLES.

In Stock and Made to Order.

MEDIUM AND LOW PRICED.

ASH & PAINTED BEDROOM SUITES

IN GREAT VARIETY.

J. & J. D. HOWE.

T. R. JONES & CO.,

IMPORTERS OF

BRITISH & FOREIGN Dry Goods!

MANUFACTURERS OF

Clothing, Hats, Caps, Etc., Etc.

CANTERBURY STREET,

SAINT JOHN, - - N. B.

Ringbones on Horses cured with Fellows' Leeming's Essence.

INTERNATIONAL STEAMSHIP COMPANY.

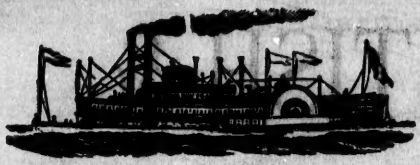

J. B. COYLE, Jr.,	President and Manager.
H. J. LIBBY,	Treasurer.
E. A. WALDRON,	Gen. Pass and Freight Agent.
J. L. LEAVITT,	Travelling Agent.

LOCAL AGENTS.

A. PIKE, Eastport.
W. H. KILBY, Boston.
H. P. HERSEY, Portland, Me.
H. W. CHISHOLM, St. John.

LINE OF STEAMERS BETWEEN

St. John, Eastport, Portland, and Boston.

With Connections to all Parts of the

UNITED STATES

—AND—

CANADA.

For Liver Complaint take Fellows' Dyspepsia Bitters.

INTERNATIONAL STEAMSHIP COMPANY.

THE FAVORITE

—AND—

SUPERIOR SEA-GOING STMRS.

OF THIS LINE:

CUMBERLAND (new), - - 1500 Tons,
STATE OF MAINE, - - - 1500 "
NEW BRUNSWICK, - - 1100 "

Leave Reed's Point Wharf, ST. JOHN, at 8 A. M.; EASTPORT at 1 P. M. same day, for PORTLAND and BOSTON, as follows:

In January, February, March, April, May, November, and December, every Monday and Thursday.

June, July, August, September, and October, every Monday, Wednesday, and Friday Morning, at 8 o'clock, returning same days from Boston at 8.30 A. M.

During the months of June, July, August, September, and October, additional trips will be made, of which due notice will be given in newspapers and circulars.

Usual running time between St. John and Eastport, 4 hours; Eastport and Portland, 16 hours; Portland and Boston, 8 hours.

CONNECTIONS.—At Portland with Portland and Ogdensburg Railroad to White Mountains and Lake Champlain; Portland and Worcester Line for Rochester, Worcester and Intermediate Stations; Grand Trunk Railroad to the Mountains and all parts of Canada and the West; Boston and Maine and Eastern Railroads to Boston, and at Boston with Steamers and Railroads to all parts of the United States. THROUGH TICKETS AT REDUCED RATES may be had at all Stations on the Intercolonial and Prince Edward Island Railways and Steamers, Windsor & Annapolis and New Brunswick Railways, and all Steamer Lines into Saint John.

H. W. CHISHOLM, Agent,

REED'S POINT WHARF, - - - - - - - SAINT JOHN.

For Weak Eyes use Fellows' Eye Ointment.

LONDON HOUSE,

Market Square, St. John, N. B.

—IMPORTERS OF—

BRITISH,
IRISH,
FRENCH AND
AMERICAN MERCHANDISE.

—IN—

SILK, WOOLLEN, LINEN

—AND—

Cotton Manufactures.

Our Buyers visit these Markets twice a year, and arrangements have been made to procure all the

NEWEST STYLES

BETWEEN SEASONS.

WHOLESALE.

DANIEL & BOYD.

WAVERLY HOUSE,

J. W. LEAVITT,

PROPRIETOR,

85 King St., St. John, N. B.

☞ BEST LOCATION IN THE CITY.

BARNES & CO.,

BOOK

—AND—

Job Printers

Publishers, Book-Binders,

—AND—

BLANK BOOK MANUFACTURERS.

82 Prince Wm. Street, St. John, N. B.

For Weak Eyes use Fellows' Eye Ointment.

WISDOM & FISH,

—IMPORTERS AND DEALERS IN—

Rubber and Leather Belting, Rubber Hose, Steam Packing,

LUBRICATING OILS, COTTON WASTE,

WROUGHT IRON PIPE AND FITTINGS,

And all articles used in the application of steam to machinery.

No. 41 DOCK STREET, Small's Block,

SAINT JOHN, - - N. B.

N. B.—Estimates for Steam and Hot Water Heating Apparatus furnished on application. All work warranted.

CLIFTON HOUSE,

74 Princess and 143 Germain Streets,

ST. JOHN, - - N. B.

A. N. PETERS,

PROPRIETOR.

In every particular First Class. Heated by Steam throughout.

PROMPT ATTENTION AND MODERATE CHARGES.

THE ACCIDENT INSURANCE CO'Y

—OF—

NORTH AMERICA.

It is the First and only Accident Insurance Company in Canada confining itself to one business.

THE POLICIES

Issued by this Company last year were more than twice these issued by all other Canadian Companies combined, and is the

Only Canadian Company

—WHICH HAS MADE THE—

Special Deposit with Government

—FOR THE TRANSACTION OF—

ACCIDENT INSURANCE IN CANADA.

The Foreign Permits of this Company cover Travel in Europe. It issues Railway Tickets at the customary rates.

E. W. GALE,

General Agent for New Brunswick.

OFFICE, Bayard's Building, No. 130 Prince William St.

Ringbones on Horses cured with Fellows' Leeming's Essence.

EQUITABLE

Life Assurance Society.

Assets, - - - -	$66,553,387.50
Surplus to Policy Holders, - -	17,495,329.40
New Assurance in 1885, - - -	96,011,378.00

The above Company now issues a

FREE TONTINE POLICY.

Unrestricted,

Indisputable,

Non-Forfeitable,

Accumulative.

It combines all advantages which can properly be united in one contract and is superior to any Policy issued by any other Company.

All information will be furnished on application by mail or in person to

CHAS. A. MACDONALD,

Gen. Manager for New Brunswick.

Office—46 Princess Street, - St. John, N. B.

J. T. CARPENTER,

Groceries, Provisions, Flour, Fruit, &c.,

MAIN STREET,

(Opposite Adelaide Road,)

Portland, - N. B.

WM. PARKS & SON,

(LIMITED.)

Cotton Spinners, Bleachers, Dyers and Manufacturers.

WATER-TWIST COTTON YARN.

Nos. 5 to 10.

White, Blue, Orange, Green and Red.

Ours is the only **WATER-TWIST YARN** made in the Dominion—no other mill having the machinery on which to make it—consequently it is very much superior for Weaving purposes to any other in the market. A fact which is well known to those who have used it for the past twenty years.

COTTON CARPET WARP.

White, Red, Green, Blue, Brown and Orange.

Put up in bundles of 5 lbs. each, containing 9,000 yards in length, and will make a length of Carpet in proportion to the number of ends in width.

BALL KNITTING COTTON.

In all Numbers and Colors.

Made from the finest long staple cotton, especially selected for the purpose. This Cotton is very carefully spun, and will be found to be more evenly made and Colors superior to any in the Market.

COTTON HOSIERY YARN.

Suitable for Manufacturers of Hosiery.

FANCY WOVE SHIRTINGS.

Made in a great variety of First Class Patterns, all fast colors, extra heavy, and for strength is equalled by none. Warranted to give better satisfaction to the Wearer than any other make in the Market, and suitable for all seasons of the year. We are also making our Celebrated

Lansdowne Tweeds and Beam Warps.

Our Goods are sold by us to the Wholesale Trade only, from whom Country Merchants CAN ALWAYS obtain them by asking especially for them.

WM. PARKS & SON, (LIMITED.)

NEW BRUNSWICK COTTON MILLS,

SAINT JOHN, N. B.

G. F. THOMPSON & SONS,

MANUFACTURERS AND IMPORTERS OF

White Lead, Paints, Pure Putty, Dry Colors of all kinds, Whiting, Ochres, &c., &c.

MIXED PAINTS

In Tins, all ready for use, warranted to dry quick, and of best quality.

141 PRINCESS STREET,

SAINT JOHN, - - - - N. B.

☞ The oldest established house in the Maritime Provinces. ☜

G. S. FISHER & CO.,

FIRE and WATERPROOF

GRAVEL ROOFING.

AGENTS FOR NEW BRUNSWICK SINCE 1856.

— MANUFACTURERS OF —

"XX BRAND" ROOFING FELT, ETC.

OFFICE:—CARMARTHAN STREET, COR. MECKLENBURG,

SAINT JOHN, - - - - N. B.

For Summer Complaints take Fellows' Speedy Relief.

EMPIRE SALOON,

49 GERMAIN STREET,

P. A. CRUIKSHANK,

(Successor to R. J. PATTERSON.)

— DEALER IN —

Oysters, Fruits, Ice Cream, Pastry, &c.

MEALS AT ALL HOURS.

FIRST CLASS IN EVERY PARTICULAR.

J. D. TURNER,

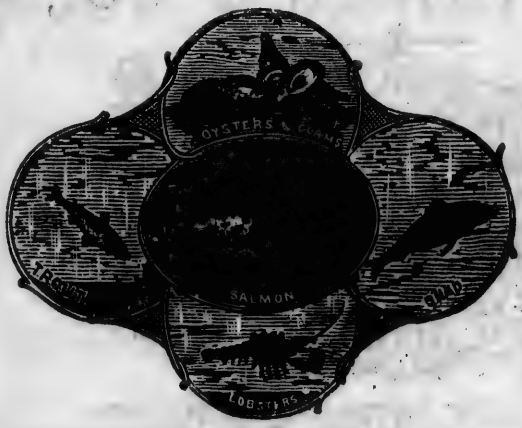

DEALER IN

Oysters, Clams, Winkels, Shrimps, Mussels, Cowhawks, Lobsters, Haddies, Mackerel, Shad, Herrings, Cod Fish, Pickerel, Smelts, Trout, Salmon, White Fish, Tongues & Sounds. Oranges, Lemons, Figs, Dates, Nuts, Apples, Candies, Oyster Biscuits, Soda Biscuits, Pilot Biscuits, Sugar Biscuits, Corn Balls, Pop Corn, Sauces, Dulse, Tripe, Lambs' Tongues.

Oysters Stewed and Roasted to order. Clam Chowder served daily. Oysters shelled in quantities for family use.

NORTH SIDE OF KING SQUARE.

St. John Free Public Library
314-715
St. John, N. B.

BARNES'
NEW BRUNSWICK
ALMANACK,

FOR THE YEAR OF OUR LORD

1887.

BEING THE THIRD YEAR AFTER LEAP YEAR,

AND THE

FIFTIETH YEAR OF THE REIGN OF QUEEN VICTORIA.

CONTAINING

GENERAL INTELLIGENCE,

STATISTICAL INFORMATION, &c.

SAINT JOHN, N. B.
PRINTED AND PUBLISHED BY BARNES AND COMPANY,
82 Prince William Street.

Lame Horses have been cured by Fellows' Leeming's Essence.

All the calculations in this Almanac have been adapted to "Mean Time" at St. John, except the Sun's Declination and the "Equation of Time," which are for Mean Noon, Greenwich.

"Mean Time," is that shown by a well-regulated clock, and differs from "Apparent Time," or that exhibited by a Sun-dial, by what is known as "The Equation of Time." When the Sun is *Slow this* is to be subtracted from "Mean (or Clock) Time," and when the Sun is *Fast*, to be added to "Mean Time" to get the "Apparent Time."

EQUATION OF TIME FOR APPARENT NOON 1887.

Day.	Jan.		Feb.		Mar.		April.		May		June.		July		Aug.		Sept.		Oct.		Nov.		Dec.	
	⊕ Sl.		⊕ Sl.		⊕ Sl.		⊕ Sl.		⊕ Ft		⊕ Ft.		⊕ Sl		⊕ Sl		⊕ Ft.		⊕ Ft.		⊕ Ft.		⊕ Ft.	
	M.	S.	M.	S.	M.	S.	M.	S.	M.	S.	M.	S.	M.	S.	M.	S.	M.	S.	M.	S.	M.	S.	M.	S.
1	3	47	13	49	12	33	3	59	3	00	2	28	3	30	6	06	0	04	10	17	16	18	10	51
2	4	15	13	57	12	21	3	41	3	07	2	19	3	42	6	02	0	23	10	36	16	20	10	23
3	4	43	14	04	12	09	3	23	3	14	2	10	3	53	5	58	0	42	10	55	16	20	10	04
4	5	10	14	09	11	56	3	05	3	20	2	00	4	04	5	53	1	02	11	13	16	19	9	49
5	5	37	14	14	11	42	2	47	3	26	1	50	4	14	5	47	1	21	11	32	16	18	9	16
6	6	04	14	18	11	28	2	29	3	31	1	39	4	25	5	41	1	41	11	49	16	16	8	51
7	6	30	14	22	11	14	2	12	3	36	1	29	4	34	5	34	2	02	12	07	16	13	8	25
8	6	55	14	24	10	59	1	55	3	40	1	17	4	44	5	26	2	22	12	23	16	09	7	59
9	7	20	14	26	10	44	1	38	3	43	1	06	4	53	5	18	2	43	12	40	16	04	7	32
10	7	45	14	27	10	28	1	21	3	46	0	54	5	02	5	10	3	03	12	56	15	58	7	05
11	8	09	14	27	10	12	1	05	3	49	0	43	5	10	5	01	3	24	13	11	15	52	6	37
12	8	32	14	27	9	56	0	49	3	50	0	30	5	18	4	51	3	45	13	26	15	45	6	09
13	8	55	14	25	9	39	0	33	3	51	0	18	5	25	4	41	4	06	13	41	15	37	5	41
14	9	17	14	23	9	23	0	18	3	52	0	06	5	32	4	30	4	27	13	55	15	27	5	12
15	9	37	14	21	9	06	0	03	3	52	0	07	5	39	4	19	4	48	14	8	15	17	4	43
16	9	59	14	17	8	48	0	12	3	51	0	20	5	45	4	07	5	09	14	21	15	07	4	14
17	10	19	14	13	8	31	0	26	3	50	0	33	5	50	3	55	5	30	14	33	14	55	3	44
18	10	38	14	08	8	13	0	40	3	48	0	46	5	56	3	42	5	51	14	56	14	43	3	14
19	10	57	14	03	7	56	0	54	3	46	0	59	6	00	3	29	6	12	15	06	14	29	2	45
20	11	15	13	57	7	38	1	07	3	43	1	12	6	04	3	15	6	33	15	16	14	15	2	15
21	11	32	13	50	7	20	1	19	3	39	1	25	6	07	3	01	6	54	15	25	14	00	1	46
22	11	49	13	42	7	02	1	31	3	35	1	38	6	10	2	46	7	15	15	34	13	45	1	15
23	12	04	13	34	6	43	1	43	3	31	1	51	6	13	2	31	7	36	15	42	13	28	0	45
24	12	19	13	26	6	25	1	54	3	26	2	04	6	14	2	16	7	57	15	49	13	11	0	15
25	12	33	13	16	6	07	2	05	3	20	2	17	6	15	2	00	8	17	15	55	12	53	0	15
26	12	47	13	06	5	48	2	16	3	14	2	30	6	16	1	43	8	38	16	01	12	35	0	45
27	12	59	12	56	5	30	2	25	3	08	2	42	6	16	1	26	8	58	16	06	12	15	1	14
28	13	11	12	45	5	12	2	35	3	01	2	55	6	15	1	09	9	18	16	10	11	55	1	44
29	13	22	....		4	53	2	44	2	53	3	07	6	14	0	51	9	38	16	14	11	34	2	13
30	13	32	....		4	35	2	52	2	45	3	19	6	12	0	33	9	58	16	16	11	13	3	42
31	13	41	....		4	17	....		2	37	....		6	09	0	15	....		16	18	....		3	11

ECLIPSES IN 1887.

1. MOON. *A Partial Eclipse*, February 8, 1887.
Enters Penumbra, 3h. 38m. 10s. A. M.
Enters Umbra, 4h. 50m. 58s. A. M.
Central Eclipse, 5h. 57m. 52s. A. M.
Emerges from Umbra, 7h. 5m. 46s. A. M.
Emerges from Penumbra, 8h. 17m. 28s. A. M.
Eclipse 0.482. At St. John the Moon sets during the Eclipse.

For Cramps the best Remedy is Fellows' Speedy Relief.

II. SUN. *An Annular Eclipse* on 22nd February, 1887.
Begins in long. E. 165d. 25m. and lat. S. 37d. 59m. at 2h. 16 m. 34s. P. M. Central phrase begins in long. E. 140d. 47m. and lat. S. 51d. 50m. at 3h. 33m. 28s. P. M. Central eclipse at noon in long. W. 134d. 52m. and lat. S. 49d. 10m. at 4h. 46m. 52s. P. M. Central phase ends in long. W. 69d. 27m. and lat. S. 21d. 31m at 6h. 48m. 10s. P. M. Ends is generally in long. W. 91d. 41m. and lat. S. 7d. 1m. at 8h. 1m. 10s. P. M.
The parts of the Empire of England especially favored with a view of the phenomenon are Victoria, New South Wales, Queensland, and the Provinces of New Zealand. To Canadian Englishmen the Eclipse is invisible.

III. MOON. *A Partial Eclipse* on 3rd August.
Enters the Penumbra, 1h. 47m. 40s. P. M.
Enters the Umbra, 3h. 11m. 28s. P. M.
Central Eclipse, 4h. 24m. 40s. P. M.
Emergence from the Umbra, 5h. 37m. 52s. P. M.
Emergence from the Penumbra, 7h. 1m. 40s. P. M.
If the diameter of the Moon be as 1, the magnitude of the eclipse is 0.419. The Moon will not rise in St. John till the phenomena have ended.

IV. SUN. *A Total Eclipse* on 18th and 19th of August.
Begins in long. E. 34d. 30m. and lat. N. 37d. 27m., on 18th at 10h. 41m. 16s. P. M. Central phase begins in long. E. 11d 25m. and lat. N. 51d. 38m. on 18th, at 11h. 46m. 52s P. M, Central eclipse noon in long. E. 102d. 0m. and lat. N. 53d. 47m. on 19th, at 0h. 51m. 16s. A. M. Central phase ends in long. E, 172d, 32m. and lat. N. 24d. 34m. on 19th, at 2h 28m. 56s, A. M. Ends generally in long. E. 153d. 26m. and lat. N. 9d. 57m. on 19th, at 3h. 34m. 40s. A. M:
Those portions of the English Empire whose inhabitants can behold the phenomenon, comprise Antrimshire, all the Scottish counties of England, all the counties of England *proper* except Cornwall, Devon, Somerset and Pembroke, Malta, Cyprus, Northern India, and Hong-Kong, and that part of Canada north of British Columbia to the Arctic Ocean on the lower course of the Mackenzie River.

The Seasons of 1887.—Mean Time at St. John.

Winter Solstice, Sun enters ♑. Winter began 1886, December 21, 5h. ev'g.
Vernal Equinox, Sun enters ♈, Spring begins 1887, March 20, at 6h. ev'g.
Summer Solstice, Sun enters ♋, Summer begins 1887, June 21, at 2h. ev'g.
Autumnal Equinox, Sun enters ♎, Autumn begins 1887, Sept. 23, at 5h. m'g.
Winter Solstice, Sun enters ♑, Winter begins 1887, December 21 at 11h. ev'g.

Chronology.

Dominical Letter	B	Year of the World, Hebrew,	5647-5648
Epact	6	Year of the World, Byzant.,	7395-7396
Golden Number	7	Year of Olympiads	2663
Solar Cycle	20	Year of Rome (Varro)	2640
Roman Indiction	15	Year of Creation, Usher	5891
Julian Period	6600	Year of Creation, Hales	7298
Æra of Nabonassar	2634	Year of the World, Alexandria	7389
Æra of the Seleucidæ	2198-2199	Year of the World, Antioch	7379
Æra of Diocletian	1602-1603	Cæsarian Year of Antioch	1936
Æra of Spain (of the Cæsars)	1925	Year of Tyre	2012-2013
Æra of Persia (Yezdigird III.)	1257	Year of Actium	1917
Æra of Mohammed	1304-1305	Year of Armenia	1335 1336
Æra of Abraham	3902	Year of Troy (destroyed)	3071-3072

Stop that Cough with Englishman's Cough Mixture.

1. The year 1887 corresponds to the Third Year of the 665th Olympiad.
2. The First day of January, 1887, is the 2,410,273rd day of the Julian period.
3. The Hebrew Year 5647 ends on 18th Septembe[illegible] the Year 5648 A. M begins on 19th September, 1887.
4. The Mohammedan year 1304 began on the fir[illegible] Moharram, corresponding to the 30th September, A. D. 1886. Ramazan—the Month of Abstinence—of A. H. 1304 begins on May 24th, 1887. The first day of Moharram A. H. 1305 begins on 19th September, 1887.

---

395 Years since Columbus discovered America, October 11th, 1492.
283 Years since DeMonts discoveredRiver St. John, N. B., June 24, 1604.
185 Years since the New Style was adopted in England, Sept. 14th, 1752.
128 Years since the Capitulation of Quebec, September 18, 1759.
104 Years since the United Empire Loyalists landed in N. B., May 18, 1783.
103 Years since New Brunswick became a Province, August 16, 1784.
20 Years since the Constitution of the Dominion of Canada, July 1, 1867.

Astronomical Symbols and Abbreviations.

☉ The Sun.
● The Moon.
◐ First Quarter.
○ Full Moon.
◑ Last Quarter.
☿ Mercury.
♀ Venus.
⊕ The Earth.
♂ Mars.
♃ Jupiter.
♄ Saturn.
♅ Uranus.
♆ Neptune.
☌ Conjunction.
□ Quadrature.
☍ Opposition.
☊ Ascending Node.
☋ Descending Node.

° Degrees.
′ Minutes of Arc.
″ Seconds of Arc.
H. or h. Hours.
M. or m. Min. of Time.
s. Seconds of Time.
A. M. Morning.
P. M. Evening.
N. North.
S. South.
E. East.
W. West.
sta. Stationary.
perh. Perihelion.
Lat. Latitude
Long. Longtitude.

m. Morn'ng.
a. Aft'noon or Evening.
Ap. Apogee.
gr. Greatest.

♈ Aries,	....	0°
♉ Tarus,	....	30
♊ Gemini,	....	60
♋ Cancer,	....	90
♌ Leo,	...	120
♍ Virgo,	....	150
♎ Libra,	....	180
♏ Scorpio,	....	210
♐ Sagittarius,	....	240
♑ Capricornus	....	270
♒ Aquarius,	....	300
♓ Pisces,	....	330

Public Holidays, Anniversaries, Etc., 1887.

New Year's Day,	Janu'y	1	Queen's Accession,	June	20
Ash Wednesday,	Feb	23	St. John Baptist's Day,	"	24
St. Patrick's Day,	Mar.	17	Queen's Coronation,	"	28
Good Friday,	April	8	Canadian Dominion Day,	July	1
Easter Monday,	April	11	Michaelmas Day,	Sep.	29
Easter Tuesday,	April	12	Prince of Wales Birthday,	Nov.	9
St. George's Day	April	23	St. Andrew's Day,	"	30
Loyalists' Day,	May	18	CHRISTMAS DAY,	Dec.	25
Queen's Birthday,	May	24	Christmas Holidays,	"	26-27
Whitsun Monday,	May	30			

Indigestion Cured by taking Fellows' Dyspepsia Bitters.

Brief Church Calendar for 1887.

DATE.	HOLY DAY.	DATE.	HOLY DAY.
SAT. Jan. 1	Circumcision.	SUN. Jun. 5	Trinitide.
THU. " 6	Epiphany.	THU. " 9	Corpus Christi.
TUE. " 25	Conversion of St. Paul.	SAT. " 11	St. Barnabas, Apostle.
WED. Feb. 2	Purification B. V. Mary.	FRI. " 24	St. John Baptist.
SUN. " 6	Septuagesima.	WED. " 29	St. Peter and St. Paul.
SUN. " 13	Sexagesima.	MON. Jly. 25	St. James Zebedei, Ap.
SUN. " 20	Quinquagesima.	WE. Aug. 24	St. Bartholomew, Ap.
WED. " 23	Ash Wednesday.	WE. Sep. 21	St. Matthew, Apostle.
SUN. " 27	Quadragesima.	THU. " 29	St. Michael.
TUE. Mar. 1	St. David.	TUE. " 18	St. Luke, Evangelist.
FRI. " 25	Annunciation, B.V.Mary.	FRI. Oct. 28	St. Simon and St. Jude.
SUN. Apr. 3	Palm Sunday.	TUE. Nov. 1	All Saints.
FRI. " 8	Good Friday.	SUN. " 20	24th Sun. after Trinity.
SUN. " 10	Easter.	SUN. " 27	Advent.
SUN. " 17	Low Sunday.	WED. " 30	St. Andrew, Apostle.
SAT. " 23	St. George.	WE. Dec. 21	St. Thomas, Apostle.
MON. " 25	St. Mark, Evangelist.	SUN. " 25	CHRISTMAS.
SUN. May 1	St. Philip and St. James.	MON. " 26	St. Stephen, Proto-M'tyr.
SUN. " 15	Rogation Day.	TUES. " 27	St. John, Apostle.
THU. " 19	Ascensiontide.	WED. " 28	Childermas.
SUN. May 29	Whitsun Day.		

EMBER DAYS.—*Spring*—2nd, 4th, 5th, March; *Summer*—1st, 3rd, 4th, June; *Autumn*—21st, 23rd, 24th September; *Winter*—14th, 16th, 17th, December. ROGATION DAYS—May 16th, 17th, 18th.

Marine and Fisheries Department.

Hon. George E. Foster. Minister of Marine and Fisheries. J. H. Harding, Esq. Agent for New Brunswick, of Light Houses, Marine Hospitals, Signal Stations, Steam Fog Alarms, Bouys and Beacons, and Fisheries. J Mitchell, Inspector of Light Houses, Marine Hospitals, Signal Stations, Steam Fog Alarms, and Bouys and Beacons for New Brunswick.

FISHERIES DEPARTMENT.

W. H. Venning, Inspector for Nova Scotia and New Brunswick.

Light Houses in Bay of Fundy.

CAPE SABLE, N. S.—Revolving white light on Cape; bright 15s., dark, 24s. Latitude 45d. 23m. 19s.; longitude, 65d. 37m. 11s, Octagonal white tower, 53 feet above high water. Visible 12 miles in clear weather.

CAPE SABLE, W. E.—A revolving white light, with three flashes at intervals of half a minute, then a cessation of light during a minute and a half, making a complete revolution in three minutes. It is elevated 118 feet above high water, and in clear weather should be seen from a distance of about 17 miles. The tower is an octagonal wooden building, 96 feet high, and is painted white. The illuminating apparatus is catoptric. Latitude N. 43d. 57m.; Longitude W. 60d. 8m.

Steam Fog Whistle on southern point of Cape, elevated about 40 feet above high water, sounds in thick weather, fogs, and snow storms, a blast of ten seconds duration each minute, with an interval of fifty seconds between each blast.

For Itch use Brand's Itch Ointment.

SEAL ISLAND, N. S.—South point, ½ mile inland, latitude 43d. 23m. 34s. N.; longitude, 66d. 0m. 52s. W. Fixed white light, white octagonal tower, 98 feet above high water mark. Visible 18 miles. The Blonde Rock lies S. by W. 3½ miles from lighthouse. A fog whistle, near lighthouse, during fogs and snowstorms, sounds in each minute a blast of five seconds duration, and after an interval of five seconds, gives another blast of five seconds, with an interval of forty-five seconds.

CAPE FORCHU, N. S.—Flash white light on E. Cape, S point, latitude 43d. 47m. 28s. N. Longitude, 66d. 9m. 21s. W. Light 1½ min., dark ½ min. Tower, octagonal, vertical stripes, red and white. Fog whistle on W. side. Sounds in fogs and snow storms 10 seconds in every minute. Visible 18 miles.

CAPE ST. MARY, N. S.—East side of Bay, latitude N. 44d. 14m. 20s.; longitude W. 66d. 12m. 4s. Flash light, alternate red and white, at intervals of 30 seconds. White octagonal tower, 108 feet above high water mark.

BRIAR ISLAND, N. S.—N. W. point, latitude N. 44d. 14m. 57s.; longitude W. 66d. 23m. 30s. Fixed white light, visible 18 miles. Octagona' white lighthouse, 92 feet above high water mark.

Steam Fog Whistle on N. W. of Briar Island, south side of lighthouse, sounds during thick and foggy weather three blasts of 4 seconds duration, with intervals of 4 seconds between them in each minute.

BOAR'S HEAD, N. S.—50 feet from edge of cliff, on S. entrance of Petite Passage; latitude N. 44d. 24m. 16s.; longitude W. 66d. 13m. 0s. Revolving red and white alternately, every minute. Lighthouse white, square, 70 feet above high water mark. Visible 14 miles.

POINT PRIM, N. S.—S. point of entrance to Annapolis Basin; latitude N. 44d. 41m. 17s.; longitude W. 65d. 47m. 20s. Fixed white light, visible 18 miles. Vertical red and white striped square tower, 76 feet above high water mark.

Fog Whistle on Prim Point sounds 8 seconds in each minute, making an interval of 52 seconds between each blast.

PORT WILLIAM, N. S.—Marshall Cove, South Shore, latitude N., 44d. 56m. 52s.; longitude W., 65d. 18m. 0s. Two fixed white vertical lights, visible 10 miles, 20 feet apart. White, square, 60 and 57 feet above high water, lantern on top of dwelling, lower light in bow window visible from W. S. W. round N. to E. N. E.

MARGARETVILLE, N. S.—On extremity of Point, S. Shore, latitude N., 45d. 2m. 57s.; longitude W., 65d. 40m. Two red lights, visible 8 miles Lighthouse, horizontal white and black stripes, square, visible from W. S. W. round N. to E. N. E.

BLACK ROCK, N. S.—South Shore, latitude N., 45d. 10m. 0s.; longitude W., 64d. 46m. 0s. Fixed white light, visible 12 miles. Square white lighthouse, 45 feet above high water mark.

Fog Whistle on extreme point of Cape D'Or, on the opposite side of channel from Black Rock; sounds in thick weather twice in each minute, each blast being of 6 seconds duration, with intervals of 24 seconds between.

CAPE ENRAGE, N. B.—On pitch of Cape, latitude N., 45d. 35m 34s.; longitude 64d. 46m. 55s. Fixed white light, visible 15 miles. White square tower, 120 feet above high water mark.

A Steam Fog Whistle, 150 feet N. E. from lighthouse, sounds during thick weather four seconds in each minute; will probably be heard in calm weather 10 miles, and in stormy weather from three to five miles.

QUACO, N. B.—A new Lighthouse Tower has been erected upon the pitch of the Cape at West Head, Quaco, to replace that on the rock off Quaco. Latitude N., 45d. 19m. 30s.; longitude W., 65d., 32m. 0s. It is a revolving white catoptric light, attaining its greatest brilliancy every 20 seconds. It is elevated about 110 feet above high water mark, and should be visible 10 miles from all points of approach seaward. The building is of wood, painted white, and consists of a square tower 40 feet high from its base to the vane on the lantern, with keeper's dwelling attached.

This light, which will be a general coast light as well as a guide to St. Martin's Harbor, is distant 1,200 feet N. W. by W. from the site of the old lighthouse.

A Fog Bell in a framed tower on the lighthouse block strikes every 12 seconds during thick and foggy weather and snow storms. Under favorable

Sprains on Horses cured with Fellows' Leeming's Essence.

circumstances it should be heard two or three miles, and in stormy weather or against the wind about a mile.

A Bell Buoy was placed off Quaco Reef, in the Bay of Fundy and Province of New Brunswick. Latitude N. 45d. 10m. 5s.; longitude W. 65d 31m. 40s. The Buoy is painted black and moored in 14 fathoms water at low tide. From the Buoy the point of the reef bears N. N. W., distant ¼ mile, and the lighthouse distant ¼ mile (approximately) in the same direction.

ST. MARTIN'S HEAD FOG ALARM.—Latitude N., 45d. 39m. 10s.; longitude W., 65d. 11m. 35s. The Horn, which is located on the summit of the Head, will, during thick weather, sound blasts of 14 seconds duration, with intervals of 46 seconds between the blasts. The engine house is an oblong wooden building with a pitched roof and is painted white.

GRINDSTONE ISLAND, N. B.—On west part of island, latitude N. 45d. 43s.; longitude W. 64d. 37m. Fixed bright light, visible 12 miles. White square tower 60 feet above high water.

Fog Syren N. E. of light, sounds 4 blasts every minute.

CAPE SPENCER, N. B.—On pitch of Cape, latitude N., 45d. 13m. 20s.; longitude W., 65d. 54m. 9s. Revolving red and white alternately, at intervals of 45 seconds. Visible 20 miles. White square building, with tower 207 feet above high water. Partridge Island light by compass N. W. by W. ½ W., northerly distance being 6¼ miles from light to light.

PARTRIDGE ISLAND, ST. JOHN HARBOR.—Latitude N., 45d. 14m. 20s.; longitude W. 66d. 3m. 20s. Fixed white light. Visible 20 miles. Tower, vertical red and white stripes. 119 feet above high water. Steam Whistle on Island sounds for 10 seconds in every minute. A Bell Buoy near east side of Partridge Island Reef.

NEGRO POINT.—On end of Government Breakwater. Latitude 45d. 14m. 25s. Red. Temporarily from pole. Tower taken down pending repairs to Breakwater.

ST. JOHN HARBOR.—End of Bar. Latitude N. 45d. 15m. 10s.; longitude 66d. 3m. 40s. Fixed white light. Visible 10 miles. Lighthouse, vertical black and white stripes, 35 feet above high water.

LEPREAUX.—On Point. Latitude N. 45d. 3m. 40s.; longitude W. 66d. 27m. 35s. Two fixed white lights. Visible 15 miles. 9 yards apart. 61 and 53 feet above high water mark. Tower octagonal, striped horizontally red and white. Fog Whistle on Point in thick weather sounds twice each minute, first giving a blast of five seconds duration with an interval of five seconds; then a blast of five seconds duration, with an interval of 45 seconds to complete the minute.

Split Rock Automatic Buoy has been removed from its former position, to a station near the shore. Latitude N. 45d. 7m. 15s.; longitude W. 66d. 13m. 55s. The buoy is painted black, is moored in 30 fathoms water, and in its present position will serve as a guide into Musquash Harbor.

Musquash Lighthouse bears North, distant 1½ miles, and Split Rock N. E. from the Buoy.

An Automatic Signal Buoy, sounding a ten inch whistle, in 26 fathoms water, S. S. W. ¼ nautical mile of Point Lepreaux Lighthouse, on the New Brunswick coast of the Bay of Fundy. Latitude N. 45d. 2m. 30s.; longitude W. 66d. 27m. 45s. The following bearings are given from the buoy: Split Rock Whistling Buoy, E. ½ N.; Head Harbor Lighthouse, W. ½ N.; Wolves Reef, W. ½ N.

SOUTH WEST WOLF ISLAND.—On S. E. Point of the Island. Latitude N. 44d. 56m. 30s.; longitude W. 66d. 44m. 10s. White revolving light every 1½ minutes. Visible 17 to 20 miles. House, white, square, wooden, 111 feet above high water.

BEAVER HARBOR.—Fixed white light. Visible 10 miles. Latitude N. 45d. 3m. 45s.; longitude 66d. 44m. W. Tower, square wooden building, painted white, 45 feet above high water.

BLISS ISLAND.—West end of Island, south side of western entrance to Bliss Harbor. Latitude N. 45d. 1m. 15s. Fixed red light. Visible 12 miles. White square wooden building, 45 feet above high water.

PEA POINT (L'ETANG).—White lighthouse. Fixed green light. Latitude 45d. 2m. 30s. N.; longitude 66d. 53m. 30s. W.

Enamelline makes Pearl White Teeth.

LETETE PASSAGE.—Fog Trumpet on Mascabin Point. Latitude 45d. 2m. 20s. N.; longitude 66d. 53m. 30s. W. During thick weather, fogs and snowstorms, the trumpet will sound blasts of seven seconds duration, with intervals of thirty seconds between them. It can be heard two or three miles against, and six to seven with the wind. The building is square, with a coal shed attached, and is painted white.

LUBEC NARROWS LIGHT.—A Lighthouse erected on Mulholland's Point, Campobello Island, on the eastern side of Lubec Narrows, in the County of Charlotte to guide through the Narrows. Latitude N. 44d. 51m. 47s.; longitude W. 66d. 58m. 50s. The light is a fixed white, elevated 60 feet above high water mark, and should be visible 13 miles from N. N. E. round by S. to S. S. E. The illuminating apparatus is dioptric of small size. The building is a square wooden tower painted white, surmounted by an iron lantern, and is 44 feet in height from the ground to the vane on the lantern.

HEAD HARBOR (Campobello Island).—North Point. Latitude N. 44d. 57m. 40s.; longitude W. 66d. 54m. 10s. Fixed white light. Visible 15 miles clear weather. Octagonal tower, white, with red cross, 64 feet above high water.

Fog Trumpet at the North Point of Head Harbor, on the Island of Campobello, in the County of Charlotte. Latitude N. 44d. 57m. 40s.; longitude W. 66d. 54m. 10s. During thick weather, fogs, and snowstorms, the trumpet will sound blasts of 8 seconds duration, with intervals of 35 seconds between them.

SWALLOW TAIL.—On N. E. part of Grand Manan. Fixed white light. Visible 17 miles. Latitude N. 44d. 45m. 52s.; longitude W. 66d. 44m. Lighthouse white octagonal wooden building, 148 feet above high water. A Steam Fog Whistle on extreme N. W. Head of Grand Manan, 80 feet above high water. Sounds in thick weather three blasts of 4 seconds duration in each minute, with an interval of 16 seconds between each blast.

OLD PROPRIETOR LEDGE.—Spindle Beacon, painted red, on S. E. of Grand Manan Island. Latitude 44d. 13m. 10s.; longitude 66d. 40m. 0s. Visible 8 or 10 miles in clear weather.

SOUTH WEST HEAD.—(Grand Manan Light).—Gull Cliff, at the South West Head of Grand Manan Island. Latitude N. 44d. 36m. 0s.; longitude W. 66d. 54m. 16s. The light, a revolving catoptric one, makes a complete revolution in two minutes, showing three white flashes and three red flashes with intervals of eclipse of 20 seconds. It is elevated 200 feet above high water, and in clear weather should be visible for a distance of 24 miles. The building consists of a square wooden tower with dwelling attached, painted white, and 43 feet high from base to vane.

GRAND HARBOR.—Fish Fluke Point, on the eastern side of Grand Harbor, Island of Grand Manan. Latitude N. 44d. 40m. 2s.; longitude W. 66d. 58m. 5s. The light is a fixed white catoptric, elevated 40 feet above high water mark, and in clear weather should be seen 11 miles from south around by West to northeast. The building is of wood painted white, and consists of a square tower 32 feet high from base of building to base of lantern, with keeper's dwelling attached.

GANNET ROCK.—A fixed and flash light on rock. Visible twelve miles. Latitude 44d. 0m. 38s.; longitude 66d. 47m. 0s. Octagonal tower, striped vertically black and white alternately.

Fixed light,	45 seconds,	A gun will be fired once every hour during the continuance of fog, snowstorm, or other thick weather. Dangerous rocks extend 4 miles eastward of lighthouse.
Eclipse,	5¼ "	
Flash,	4¼ "	
Eclipse,	5¼ "	
	— 60 seconds.	

MACHIAS ISLAND.—On Island two lights, W. by N. ¼ E., and E. by S. ¼ S., and 56¼ yards apart. Fixed white, can be seen 15 miles in clear weather. House white. 58 feet E. and 54 feet W. from high water.

MOOSE-A-BEG.—(Am.)—On Mistake Island, west entry to Bay of Fundy. Flash white light, 30 seconds interval. House brick, whitewashed. 65 feet above high water. Latitude N. 44d. 28m. 27s.; longitude W. 67d. 31m. 55s.

PETITE MANAN.—South side of Island. Fixed white, varied by white flashes. Time between flashes 2 minutes. Visible 17 miles. Tower, grey granite, natural color. Latitude N. 45d. 23m. 2s. Longitude W. 66d. 4m. 51s.

For Loss of Appetite take Barker's Quinine Wine and Iron.

A Fog Whistle giving two blasts of 5 seconds each per minute. Interval between blasts 8 minutes and 42 seconds.

LITTLE RIVER.—On an island at the entrance of the river. A fixed white light varied by flashes every 90 seconds, 40 feet above high water, visible 11 miles.

RICHIBUCTO HEAD LIGHT.—This is a fixed white light, situated on Richibucto Head, Northumberland Strait, in the Gulf of St. Lawrence. The light is placed at an elevation of 70 feet above high water, and should be seen in clear weather from a distance of 14 miles. The illuminating apparatus is dioptric or by lenses of the fourth order. The tower is square, about 50 feet from base to vane, painted white, and stands in latitude 46d. 38m. 40s. N.: longitude 64d. 43m. 30s. W. of Greenwich.

RICHIBUCTO HARBOR RANGE LIGHTS.—Two range light towers, erected by the Government of Canada close to the present day-beacons upon the South Beach, at the entrance of the Richibucto River, Kent. Co., N. B The front building is on the outside of the bank. It is of wood, painted white, and consists of a square tower, painted white, 33 feet high to vane on lantern, with dwelling attached. Latitude N. 46d. 48m. 45s ; longitude W. 64d. 46m. 10s. The light is fixed white, catoptric, elevated 40 feet above high water mark, and should be visible 12 miles. The back tower is distant W. by S. ½ S. 306 feet from the front one. It is an open framed square tower, 43 feet high to vane on lantern, and is also painted white. The light is fixed red, catoptric, elevated 44 feet above high water wark, and should be visible 12 miles. Those two lights are intended to replace the day-beacons, and in one lead through the channel over the bar at the mouth of the river.

RESTIGOUCHE RIVER RANGE LIGHTS.—The buildings are all square towers, built of wood, painted white,: they are 22 feet in height from base to top of ventilator, and shows fixed white catoptric lights.

1. Dalhousie Range Lights, Restigouche County, New Brunswick.—The front tower is placed on the public wharf. The light is elevated 24 feet above high water mark. Latitude N. 48d. 4m. 40s.; longitude W. 66d. 22m. 30s. The back tower is placed on Montgomery Island. The light is elevated 27 feet above high water mark.

2. Oak Point Range Lights, County of Bonaventure, Province of Quebec. The front tower show two lights, one east and the other west, elevated 40 feet above high water mark. Latitude N. 48d. 2m. 40s.; longitude W. 66d. 46m. 30s. The back tower shows light elevated 45 feet above hi h water mark, and ranges with the front tower as a guide to vessels crossing the Traverse.

3. Campbellton Range Lights, Restigouche County, New Brunswick.—The front tower is placed on a pier beside the railway wharf; the light is elevated 34 feet above high water mark. Latitude N. 48d. 0m. 50s.; longitude W. 66d. 39m. 40s. The back tower is placed on Mr. Moffat's wharf. The light is elevated 24 feet above high water mark.

HAY ISLAND RANGE LIGHTS.—Two Range lights have been erected upon Hay Island, Miramichi Bay, Northumberland County, N. B., to enable vessels, in seeking shelter, to clear the point of the shoal off the east end of the island. Latitude N. 47d. 14m. 19s.; longitude W. 65d. 3m. 40s. The front light is fixed white catoptric, exhibited from a lantern hoisted on a mast 15 feet high. It is elevated 23 feet above high water and should be visible 10 miles. At the base of the mast is a small shed painted red. The back light is distant 210 feet from the front one. It is fixed white, catoptric, elevated 30 feet above high water, and should be visible 11 miles. The building is a square wooden tower, 21 feet high from base to vane, and is painted white.

BUCTOUCHE RANGE LIGHTS.—Two Range Lights erected upon Dixon's Point, on the South side of Buctouche Harbor, Kent County, N. B., to guide vessels into Buctouche Harbor. The front building is situated on the Point near the water's edge, and close to the previously existing front beacon. Latitude N. 46d. 27m. 40s.; longitude W. 64d. 38m. 50s. The light is fixed white, catoptric, elevated 36 feet above high water mark, and should be visible 11 miles in the direction of the range. The tower is a square wooden one, 30 feet high from the base to the vane on the top of the lantern, and is painted white. The back range light is distant 1,050 feet N. W, by W. from the front one; the building is similar, 34 feet high, and shows a light also similar, elevated 41 feet above high water, and visible 12 miles.

Ringbones on Horses cured with Fellows' Leeming's Essence.

Two Range Lights, erected upon Church or Indian Point, on the North side of Buctouche Harbor, in the County of Kent, N. B. The front light is fixed white catoptric, elevated 28 feet above high water mark, and should be visible 9 miles in line of range. Latitude N. 46d. 29m. 35s.; longitude W. 64d. 40m. 30s. It is situated close to the road which runs along the shore from Buctouche Village to Church or Indian Point. The back range light building is 1,980 feet N. N. W. ¼W. from the front one. The light is fixed white catoptric, elevated 53 feet above high water mark, and should be visible 12 miles in the direction of the range. Both buildings are small square towers, 28 feet high from the ground to the tops of the roof, painted white with red roofs. The two lights in range lead into the harbor through the deepest channel, clear of all obstructions, from the line of range of the Dixon's Point Lights to the point where the channel turns abruptly to the westward to enter the Buctouche River.

FOX ISLAND RANGE LIGHTS.—The Beacon Lights on the North West end of Fox Island, Miramichi Bay, N. B., have been moved, and a third light added, and the lights as now arranged are in operation. All show fixed white lights, which should be visible 8 miles, from lanterns hoisted on mast; at the base of each mast is a shed painted white.

One of the lights is situated within 100 feet of the most northerly point of the island. It is elevated 50 feet above high water mark, and has a post 40 feet high. Latitude N. 47d. 8m. 5s.; longitude W. 65d. 2m. 20s.

The second light is distant 1,051 feet S. E. ¼S from the first named, and will be 46 feet above water mark, with a post 38 feet high.

The third light is distant 954 feet S. W. from the first named, and will be 36 feet above water mark, with a post 28 feet high.

The first and second in line range N. W. ¼W. into the old Horseshoe Channel.

The first and third in line range N. E. through Portage Island Channel.

The second and third in line range W. by N., leading to the upper buoy of Horseshoe Shoal.

CAPE JOURIMAIN, STRAITS OF NORTHUMBERLAND.—Latitude 46d. 10m. 0s. N.; longitude 63d. 51m. 0s. W. Visible from all points of approach from S. E. around by N. to W. The Lighthouse is an octagonal wooden pyramidal building, painted white, 40 feet high, elevated 72 feet above high water, and stands 66 feet from the extremity of the cliff. The Keeper's house, a one and a half story wooden building, painted white, is situated 50 feet to the westward of the lighthouse.

GOOSE LAKE, MISCOU ISLAND, BAY DES CHALEURS.—A revolving white light, elevated 40 feet above high water, and showing a flash every minute, is exhibited at this lighthouse, and is seen at a distance of upwards of 10 miles. The lighting apparatus has two faces, and makes a complete revolution every two minutes. The tower is a square wooden building, 28 feet high, with a dwelling attached, and painted white. The illuminating apparatus is catoptric.

HERON ISLAND, BAY DES CHALEURS.—This light is a fixed white light, elevated 66 feet above high water, is visible from all points seaward, and in clear weather is seen at a distance of 12 miles. The tower is a square wooden building, 20 feet high, and painted white. The illuminating apparatus is catoptric.

CARAQUET ISLAND, BAY DES CHALEURS.—Square tower on keeper's dwelling. White.

MISCOU FOG WHISTLE.—A Steam Fog Whistle has been erected on Miscou Island, at the entrance of the Bay of Chaleurs. The whistle is sounded twice in each minute.

SHEDIAC BEACON LIGHT.—Two lights on Point du Chene wharf, in the Harbor of Shediac. Latitude 46d. 14m. 20s. N.; longitude 64d. 31m. 0s. W.

POINT ESCUMINAC LIGHT.—This lighthouse is situated in Miramichi Bay. North latitude 47d. 4m. 30s. West longitude 64d. 50m. 30s. It is a fixed bright light, elevated 70 feet above high water. A third order French dioptric lighting apparatus has been placed on this tower, which is visible for 25 miles.

BAY DU VIN ISLAND RANGE LIGHTS.—Two range lights is erected on the West end of Bay DuVin Island, Miramichi Bay, County of Northumberland, N. B., to enable vessels seeking shelter to clear the point of the

Bilious Complaint cured with Fellows' Dyspepsia Bitters.

shoal lying off the Island. The front light is fixed white catoptric, elevated 30 feet above high water mark, and should be visible in line of range 10 miles. Latitude N. 47d. 5m. 20s.; longitude W. 65d. 7m. 5s. The back light is distant 1 122 feet easterly from the front one. It is also fixed white catoptric, is elevated 42 feet above high water mark, and should be visible 11 miles. Both lights are hoisted on masts, with sheds painted red at their bases; the front mast being 25 feet and the back one 30 feet above the ground.

MISCOU ISLAND LIGHT.—This lighthouse is situated on Birch Point, North latitude 48d. 1m. 0s.; West longitude 64d. 50m. 30s. It is a fixed red light, elevated 79 feet above high water.

MIRAMICHI RIVER.—Lighthouse on Portage Island. Fixed white light, elevated — feet above high water.

Two beacon lights on Preston's Beach, about five miles above Escuminac Light. Two beacon lights on Oak Point. Two beacon lights at Grant's. Fixed white lights. Visible 10 miles.

Lighthouse at Shippegan Gully has been removed from Taylor's Island on the southwest of Alexander's Point, on the northeast point of the entrance to the Gully. Latitude N. 45d. 43m. 30s; longitude W. 64d. 39m. 25s. The light is a fixed white catoptric light, elevated 23 feet above high water, and should be visible 11 miles from all points seaward. The tower consists as heretofore of a square wooden building, 30 feet high from base to vane on lantern, painted white. A small light consisting of a lantern, hoisted on a pole, to show also a fixed white light, has been established 434 feet S. W. by W. from the main light. It is elevated 22 feet above high water, and should be seen 9 miles in the direction of the range. The two lights range with the buoy on the outside of the bar at the entrance to the Gully.

RIVER ST. JOHN LIGHTS.—Green Head, Sand Point, Belyea's Point, Palmer's Landing, Oak Point, Flewelling's Landing, No Man's Friend, Oromocto Shoals, Wilmot's Bluff, Cox's Point, Robertson's Point, Enjoy's Point, Grand Lake, Musquash Island, Hendry Farm, Washademoak Lake, Hackerest Point, Salmon River, Grand Lake, Williams' Landing, Lower Jemseg. Visible 10 miles.

Pilotage District of the Port of St. John.

INWARDS.

Rates of Pilotage for all sailing vessels entering and leaving the Port of St. John, N. B.:

First District, from Partridge Island to Musquash Head, bearing N. W., per foot draft of water, $ .50.

Second District, from Musquash Head to Point Lepreaux, N. W., per foot draft of water, $1.75.

Third District shall be from the outside limit of the Second District to a bound ranging from the North Head of Grand Manan to Liberty Point, bearing N W. by W., North Channel; and from Machias Seal Island to Cape Sable Seal Island, bearing S. S. E., South Channel, per foot draft of water, $2.25.

OUTWARDS.

From the Harbor of the Port of St. John, N. B., to outside of Partridge Island, per foot draft of water, $1.25.

Down the Bay of Fundy, when required, shall be two dollars per foot draft of water, over and above the one dollar and twenty-five cents Harbor Pilotage outwards.

TRANSPORTING.

If any Pilot shall be employed in the removal of any ship or vessel within the Port or Harbor of St. John, from any mooring ground to any wharf, or from any wharf to any mooring ground, or from one wharf to another wharf, and such Pilot shall see said vessel properly secured and moored, he shall be entitled to demand and receive for such services as follows: Provided always that if on the arrival of any ship or vessel into the Harbor of

Barker's Extract Jamaica Ginger is the best.

St. John, circumstances prevent such ship or vessel from being placed on the mooring ground or at the berth intended by the master, owner or consignee of such ship or vessel, it shall be the duty of the Pilot piloting such ship or vessel inwards to pilot the same when being removed to such mooring ground or berth, if such removal take place within twenty-four hours after the arrival of such ship or vessel as aforesaid, without any extra charge for the same. For vessels not over 100 tons, $1.50; over 100 tons and not exceeding 200, $2.00; over 200 tons and not exceeding 300, $3.00; over 300 tons and not exceeding 400, $4.00, and twenty-five cents additional for every fifty tons such vessel may measure over four hundred tons.

All Steamers not otherwise exempt by the Pilotage Acts shall pay the following rates of Pilotage for entering and leaving the port of St. John, N. B.:

INWARDS.

First District, from Partridge Island to Musquash Head, bearing N. W., per foot draft of water, $2.00.

Second District, from Musquash Head to Point Lepreaux, N. W., per foot draft of water, $2.50.

Third District shall be from the outside limit of the Second District to a bound ranging from the North Head of Grand Manan to Liberty Point, bearing N. W. by W., North Channel; and from Machias Seal Island to Cape Sable Seal Island, bearing S. S. E., South Channel, per foot draft of water, $3.00.

OUTWARDS.

From the Harbor of the Port of St. John, N. B., to the outside of Partridge Island, per foot draft of water, $1.75.

Down the Bay of Fundy, when required, shall be $2.75 per foot draft of water, over and above the $1.75 Harbor Pilotage outwards.

TRANSPORTING.

If any Pilot shall be employed in the removal of any Steamer within the Port or Harbor of St. John from any mooring ground to any wharf, or from any wharf to any mooring ground, or from one wharf to another wharf, and such Pilot shall see the said Steamer properly secured or moored, he shall be entitled to demand and receive for such service as follows: Provided always that if on the arrival of any Steamer into the Harbor of St. John, circumstances prevent such Steamer from being placed on the mooring ground or at the berth intended by the master, owner or consignee of such Steamer, it shall be the duty of the Pilot piloting such Steamer inwards to pilot the same when being removed to such mooring ground or berth, if such removal takes place within twenty four hours after the arrival of such Steamer as aforesaid, without extra charge for the same: For all Steamers not over 100 tons, $2.00; over 100 tons and not exceeding 200, $2.50; over 200 tons and not exceeding 300, $3.75; over 300 tons and not exceeding 400, $5.00, and 30 cents additional for every fifty tons such Steamer shall measure over 400 tons. It being understood if a Steamer drop two anchors in the Harbor on arrival, she is considered moored, and any removal is a transportation.

The following are Licensed Pilots: Thos. Traynor, Richard Cline, J. L. C. Sherrard, John Sproul, Samuel Rutherford, Daniel Mulherrin, James S. Spears, James McPartland, Charles Daley, James Reed, jr., Richard Scott, William Millar, Henry Thomas, James Doyle, Alfred Cline, James Murray, Wm. Quinn, Patrick Conlin, John Thomas, Henry Spears, E. J. Fletcher, Bartholomew Rogers, John Spears (3rd), William Scott, Patrick Traynor, Robert Thomas, Thos. John Stone, Joseph Doherty, Wm. Lahey, James E. Mantle, Philip George Doody, James Bennett, Martin Spears.

John McAnulty, for Musquash.

H. D. Troop,
Chas. McLauchlan, Jr.,
Thos. S. Adams,
Thos McAvity,
Capt Pritchard,
W. E. Vroom,
Edward Lantalum,
Board of Pilot Commissioners.

J. U. THOMAS, *Secretary.*

For Worms take Barker's Worm Lozenges.

Rates of Wharfage.

Established by Act 5 Vict. c. 39, in the City of Saint John and City of Portland.

For every decked vessel or woodboat of the burthen of 40 tons and under, 30c. per day; 40 and under 50 tons, 35c.; 50 and under 60 tons, 40c.; 60 and under 70 tons, 45sc.; 70 and under 80 tons, 50c.: 80 and under 90 tons, 55c.; 90 and under 100 tons, 60c.; 100 and under 120 tons, 70c.; 120 and under 150 tons, 80c.: 150 and under 180 tons, 90c.; 180 and under 200 tons, $1.00; 200 and under 220 tons, $1.10: 220 and under 240 tons, 1.20; 240 and under 260 tons, 1.30; 268 and under 280 tons, 1.40; 280 and under 300 tons, 1.50; 300 and under 320 tons, 1.60; 320 and under 340 tons, 1.70; 340 and under 360 tons, 1.c0; 360 and under 380 tons, 1.90; 380 and under 400 tons, 2.00; 400 and under 450 tons, 2.25; 450 and under 500 tons, 2.50; and 25c. for every additional 50 tons.

Top Wharfage.

Anchors and chains of all kinds, per ton of 2240 lbs., 25c; ale and beer per hogshead, each, 7c; ale and beer per barrel, each, 3c; ale and beer per half-barrel, each, 2c; barrels of raisins, pitch, tar, cement, plaster of paris, whiting, beans, peas, and barley, each, 3c; barrels of flour, bread, meal, onions, apples, and potatoes, each, 1c; half-barrels of the same, each, ½c: barrels of salt provisions, and pickled fish, each, 2c; half-barrels of the same, each, 1c; firkins and kegs of all kinds, weighing 28 lbs. and over up to 56 lbs. each, ½c; weighing under 28 lbs., each, ¼c; ballast, per ton of 2240 lbs., 10c; bricks, per thousand. 20c; coals of all kinds, per ton of 2240 lbs., 5c; crates, casks, and cases of glass and earthenware, per ton of 40 cubic feet, each, 10c; barrels of the same, each, 1c; carriages and coaches, each, 10c; carboys, each, 1c; clay and chalk, per ton of 2240 lbs., 10c; cattle, viz., bulls, oxen, and cows, each, 10c: cattle, viz., heifers, calves, sheep and lambs, each, 2c; coffee, cocoa, nuts, walnuts, and other kinds of nuts and filberts, in bags, each bag, 1c; fish, dry, per quintal, 1c: fish, per hogshead, each, 10c; fish, per tierce, each, 5c: fish, smoked herring, per box, ¼c; glass, in boxes of 100 feet, each, 1c; glass, in smaller packages, each, ½c; grain, and roots of all kinds, per 100 bushels, 30c; horses, mares, and geldings, each, 10c; hay, screwed, per ton of 2000 lbs., 20c; hay, unscrewed, per ton of 2000 lbs., 30c; hides, green, each, ½c; hides dry, each ¼c; hides, in bales, each bale, 10c; hollow cast iron ware, terra cotta, and iron piping, and loose stove castings, p. ton, 25c; hampers, each, 1c; lime, hogshead, 5c; lime, p. barrel, 2½c; lumber of all kinds, per 1000 superficial feet, 10c: laths, per thousand, 2c; liquors and liquids, per pipe, each, 10c: liquors and liquids, per hogshead, each, 7c; liquors and liquids, per quarter-cask, each, 3c; minerals of all kinds, coals excepted, not manufactured, per ton of 2240 lbs., 10c; molasses and melado, per hogshead, each, 7c; molasses and melado, per puncheon, each, 7c; molasses and melado, per tierce, each, 5c; molasses and melado, per barrel, each, 2c; oil, paraffine, benzine, and kerosene, per barrel, each, 4c: raisins, in boxes, per box, 1c; raisins, in half-boxes, per box, ½c; raisins, in quarter-boxes, ¼c; sugar, per hogshead, each, 10c; sugar, per tierce, each, 7c; sugar, per barrel, each, 3c; salt, in sacks, each, 1c: salt in half-sacks, each, ½c; salt, loose, and rock salt, per ton of 2240 lbs., 10c; stoneware, crocks, demijohns, each, ½c; slate, per ton of 2240 lbs., 10c; stone, of all kinds, per cubic ton, 10c; sand, per ton, 5c; shingles, per 1000, 2c; railway iron, iron, iron in bars, bolts, sheets, plates, nails, spikes and pigs, per ton of 2240 lbs., 20c; tea, in boxes, each, 2c: tea, in half-boxes, each, 1c; tea, in smaller packages, each, ½c; timber of all kinds, undressed, per cubic ton, 10c; waggons, buggies, gigs and other vehicles, each, 10c; wood, lath and fire wood, per cord, 10c; zinc, in sheets, bar, blocks, nails and spikes, per ton, 20c.

All empty packages to pay half the rates of full packages, and on all goods, wares, and merchandize, not hereinbefore enumerated and rated, to pay at the rate of twenty cents per ton, weight or measurement, at the option of the collector, lessee or proprietor of the wharf whereon the goods may be placed.

For Sore Eyes use Fellows' Eye Ointment.

Whenever horse or other power is used in moving to and fro on the surface of a wharf to assist in the loading or unloading of any vessel lying at or near a wharf, on, or in respect to which top wharfage would be recoverable if the articles were actually landed on or discharged from such wharf, and the articles are laden from or discharged on any lighter or other vessel, or otherwise than on or from the wharf, in every such case one-half the Schedule Rates of Top Wharfage shall be receivable and recoverable on all articles so laden or discharged.

Harbor Master's Fees.

On vessels 30 tons and under 50 tons, 50c.; vessels of 50 and under 75 tons, 75c.; 75 and under 100 tons, $1.00; 100 and under 150 tons, 1.25; 50 and under 200 tons, 1.50; 200 and under 300 tons, 2.00; 300 and under 400 tons, 2.50; 400 tons and under 500 tons, 3.00; 500 tons and under 550 tons, 3.50; 550 tons and under 600 tons, 3.75; and 25 cents for every additional 50 tons.

Fish Market Dues.

For every Salmon, 3c.; Codfish, Pollock, Bass or Shad, each 1c.; halibut, not exceeding 20 lbs., 2c.; exceeding 20 lbs, and every 20 lbs, 2c.; every Lobster, 1c.; dozen of Haddock, 3c.; every 100 of Gaspereaux, Alewives, Herrings, or other small fish, 3c.

Rates of Slippage at Corporation Slip.

All decked vessels, same rates as for wharfage, woodboats, or other boats, or undecked vessels, having standing masts, and all scows, and not lying at the wharves on either side of the Slips, to pay the following rates: Every Woodboat of sufficient burthen to carry 10 cords of wood or

under			$0.50
Ditto	Ditto	upwards of 10 cords, and not more than 15..	1.00
Ditto	Ditto	upwards of 15 cords, and not more than 20..	1.50
Ditto	Ditto	upwards of 20 cords	2.00

The above is to be paid each trip; and if any such vessel remains over six days, an additional duty to be paid of from 50 cents to $1 daily, according to the burthen. Other boats and vessels without decks, and having fixed or standing masts, and all scows, to pay 30c. each trip, and 30c. additional per day, if suffered to remain over three days.

Market Tolls.

Beef, per quarter, 4 cents; Hogs of 200 lbs or under, 4c, and every additional 100 lbs 1c; Sheep, Lamb, Goat or Veal, per carcass, each, 4c; Butter, tub, pail, jar or firkin, of 10 lbs and under, 2c; every additional 10 lbs, 1c; Butter in rolls, and lard in cakes, for every 10 lbs, or under, 2c; Tallow, for every 10 lbs, or under, 1c; Cheese, for every 10 lbs, or under, 1c; Potatoes, per 100 lbs, or under, 2c; Turnips, per 100 lbs, 1c; Oysters, in tubs or other vessels, per gallon, 2c; do, in shell, per bushel, 2c; Turkeys, each, 1c; Geese each, 1c; Pigeons, per dozen, 1c; Partridges, Fowls or Ducks, per pair, 1c; Flour or Meal, per 100 lbs, 2c; Oats, per 100 lbs, 2c; Peas and Beans, per 100 lbs, 5c; Ham, Shoulders and Bacon, per piece, 1c; Eggs, for every 10

If you want Pearl White Teeth use Kramelline.

dozen, or under, 1c; Beets, Carrots, and Parsnips, per 100 lbs, 3c; Apples, per 100 lbs, 5c; Plums, per 100 lbs, 5c; cherries, per box, ½c; Cucumbers, per dozen, 1c; Fish, smoked, per 100, 2c; Sugar, maple, for 10 lbs, or under, 1c; every additional 10 lbs, 1c; Socks and Mitts, per dozen pair, 3c; Yarn, woolen, per lb, 1c; Corn, green, per dozen, ½c; Peas and Beans, green, per 100 lbs, 5c; Onions, per 100 lbs, 3c; Cabbages, per dozen, 4c; Berries, for 5 quart pail, 1c; do, for 10 quart pail, 2c; Moose, Cariboo and Bear, per quarter, 4c; Deer, per quarter, 2c; Hides, Ox or Cow, each, 4c; Skins, Sheep, each 2c; Skins, Calf, tanned or untanned, each, 2c; Wool, per lb. 1c; Feathers, per lb, 1c; Salmon, each, 3c. All other articles not enumerated, 2 cents on each dollar of value.

Tolls at the Hay Market.

Hay, per cwt, 1c, Straw, per cwt, ½c; Shingles, per M, 4c; Cedar Posts, per dozen, 4c Wood, per cord, 4c; Juniper, per ton, 4c; Spars, to 9 inch, each, 2c; do, over 9 inch, each, 4c; Planks, per M, 32c; Boards, per M, 16c. Hardwood, Ash, Birch, Maple, or other hardwood logs, each, 2c; Staves, hardwood, per 100, 2c; do, softwood, per 100, ½c; Hoop Poles, per 100, 1c.

Every load not exceeding one thousand pounds weight, 30c; and 2c for every additional hundred-weight—payable, half by the seller, and half by the Purchaser.

Time for Going Through the Falls.

The Falls are level or still water at about three and a half hours on the *flood*, and about two and a half on the *ebb*, so that they are passable four times in twenty-four hours, about ten or fifteen minutes each time. No other rule can be given, as much depends on the floods in the River Saint John, and the time of high water or full sea, which is often hastened by high winds, and in proportion to the height of them.

TIME BALL.

The Time Ball on Northern Tower of the Custom House Building, will be hoisted half its elevation each day (Sundays excepted) at fifteen minutes before one o'clock. At one minute before one o'clock it will be hoisted its full length; and at one o'clock, mean time, the Ball will be dropped. A Chronometer, keeping correct Greenwich time, should then show 5h. 24m. 15s., and the difference between this and the time shown by a Chronometer, is its true error on Greenwich time at the moment. As the above hour of one o'clock, when the Ball drops, represents 5h. 24m. 15s. at Greenwich, the error of a Chronometer may be ascertained no matter where the ship is lying. Masters of vessels arriving at St. John should compare their Chronometers by the Time Ball, as it will enable them to get the sea rate, which frequently varies from harbor rates. Latitude 45d. 16m. 42s. North; Longitude in time 4h. 24m. 15s. West of Greenwich.

GEORGE HUTCHINSON, DIRECTOR.

Heartburn cured with Fellows' Dyspepsia Bitters.

Rates of Cartage in the City of Saint John.

ARTICLES AND WEIGHT.	DISTRICTS							
	1ST.	2D.	3D.	4TH.	5TH.	6TH.	7TH.	8TH.
	$ c.	$ c.	$ c.	$ c.	$ c.	$ c.	$ c.	$ c.
For a load of Wood (Quarter of a Cord), -	16	18	20	22	25	28	30	33
For a load of Coals (Half a Chaldron), -	25	28	30	33	35	37	40	43
For a load containing 1850 lbs. of Grain, Salt, Potatoes, or any other articles measured at loading or unloading, except Coals, -	17	20	22	25	28	30	33	35
For a pipe of Wine, Gin, or Brandy, and housing within the door of the first floor, -	60	63	65	68	70	73	75	78
For a puncheon of Rum, or a tierce of Sugar, from 7 to 10 cwt., and housing, - - -	30	33	35	37	40	42	45	47
For a puncheon of Molasses, a hogshead of Sugar, of 10 cwt. or upwards, or a hogshead of Tobacco, and housing, - - - -	40	43	45	48	50	53	55	58
For a hogshead or puncheon of Cider, or a load of Dried Fish, of 15 cwt., and storing, -	25	28	30	33	35	38	40	43
For a load of Shingles, Hoop Poles, Heading, Staves, Treenails, Smoked Fish in boxes, Salmon in kits, Dry Goods, or a load of any other article not herein mentioned, or a hogshead of Lime, or a hogshead or crate of Earthenware, or two tierces of Earthenware, a hogshead of Dried Fish, two tierces of Coffee, or quantity in bags not exceeding 12 cwt., or a load containing 6 bags Salt, say about 1850 lbs., or a load containing 6 brls. Flour, or 5 brls of Sugar, Fish, Beef, Pork, Turpentine, Cider, or half a ton of Iron, or the same quantity of Cordage in coil not exceeding 4 cwt., or a load of any articles not herein mentioned, -	15	18	0	23	25	28	30	33
For a 64 gallon cask of Wine, Rum, Gin, Brandy, Molasses, or Porter, or for a load of Sand, Gravel, or Stones, or a load of 4 brls. of any Spirituous Liquor or Molasses, - -	20	23	25	28	30	33	35	38
For Cables and Cordage, in coils above a cwt., or if to coil, per ton, or if for Hay loose, per ton, - - - - - - - - - -	1 00	1 05	1 10	1 15	1 20	1 25	1 30	1 35
For Hay, screwed, per ton, - - - -	50	54	57	60	64	67	70	73
For Bricks, per thousand, - - - -	80	85	90	95	1 00	1 05	1 10	1 15
For Lumber, per thousand feet, - -	60	65	70	75	80	85	90	95
For the carriage of any article or articles not exceeding half a load, - - - -	10	13	15	18	20	23	25	28

For Household Furniture, without reference to distances, single horse load, 75c.; more than one horse, $1.50; and when agreement is by the hour, single teams, 50c., double team, $1.

The *First District* to comprise all that part of the City lying between and within the North side of Union Street, the East side of Prince William Street, and the South side of Duke Street.

Second District to comprise all that part of the City outside of the First District, which lies between and within the East side of Mill Street, near the City line, North side of Pond Street, East side of Peel Street, North side of Carleton Street, East side of Coburg and Charlotte Streets, and South side of Queen Street.

Third District to comprise all that part of the City outside of the Second District, that lies between and within the City line on the North, the East side of Dorchester Street, North side of Hazen Street, East side of Garden Street, Northerly side of Paddock Street, Easterly side of Waterloo Street, East side of Sidney Street, and South side of Saint James Street.

Fourth District to comprise all that part of the City outside of the Third District, that lies between and within the City line on the North, to the Westward of

Barker's Quinine Wine and Iron is the Original and Genuine.

line at right angles to the said City line, and which strikes the intersection of the Easterly line of Coburg with the Northerly line of Hazen Street, the Easterly side of Coburg Street, Northerly side of Cliff Street, Westerly side of Waterloo Street, Northerly side of Richmond Street, Easterly side of Brussels Street, Easterly side of Carmarthen Street, and Southerly side of Main Street.

Fifth District to comprise all that part of the City outside of the Fourth District, that lies between and within the City line on the North, the Southerly line of the General Public Hospital Grounds, the Northerly side of Jordan's Alley (so called), lying between Waterloo and Brussels Streets, Easterly side of Brussels Street, Northerly side of Clarence Street, Easterly side of Saint Patrick Street, Easterly side of Wentworth Street, and Southerly side of Main Street.

Sixth District to comprise all that part of the City outside of the Fifth District, which lies between and within the Northerly side of Clarence Street, Easterly side of Saint David Street, East side of Pitt Street, and South side of Main Street.

Seventh District to comprise all that part of the City lying to the South of the South side of Main Street, and to the East of the East side of Pitt and Saint David Streets, and to the South of the North side of Clarence Street.

Eighth District to comprise all that part of the City lying to the Northward of the North side of Clarence Street, to the Eastward of the East side of Brussels Street, and Northward of the Northerly side of the said Jordan's Alley, and Northward of the Southerly line and bound of the General Public Hospital Grounds.

Rates of Ferriage across the Harbour of St. John.

PRINCESS STREET FERRY.

Foot passengers, 3 cents; children under 12 years of age, 2 cents; children under five years of age in charge of parents or adults, are to pass free and without charge. Each horse, mare or gelding, 5 cents. Ox, cow, or other large animal, 5 cents. Single wagon or sleigh, not loaded, 4 cents. Single wagon or sleigh, with horse and one man, 10 cents. Single wagon or other one-horse vehicle for hauling purposes, with horse-load and one man, such single team load not to exceed two thousand pounds weight, 9 cents; same as last mentioned, without load, 7 cents. Double wagon or sleigh, not loaded, 12 cents. Double wagon or conveyance for carrying passengers, horse and one man, 15 cents. Double wagon, or other vehicle for hauling purposes, with horse-load and one man, such load not to exceed four thousand pounds weight, 13 cents; same as last mentioned without load, 18 cents; if load over prescribed weight, in any case, an added rate for every additional one hundred pounds weight of one cent. Barrel, 2 cents; bag, containing 2 bushels, 2 cents; firkin, keg, or box of like size, 1 cent; cask of lime, 4 cents; pipe, hogshead or puncheon, 15 cents; for every fifty pounds weight, and not exceeding one hundred pounds weight, of iron, steel, or other article, not hereinafter enumerated, 1 cent; if above one hundred pounds weight, for each additional fifty pounds weight, 1 cent. All other things and articles not hereinafter enumerated, to be in proportion to the aforegoing scale of rates.

No load of greater weight than four tons weight, including the vehicle on which the load is carried, shall be permitted to go upon the floats or approaches to the ferry, or upon any ferry boat; and there shall be no privilege for the carriage, by ferry, of any weight greater than four tons in any load.

CORPORATION ANCHORAGE.—Vessels not exceeding 50 tons, 75c.; 50 to 100 tons, $1; 100 to 150 tons, $1.25, 150 to 200 tons, $1.50; 200 to 250 tons, $1.75; 250 to 300 tons, $2; 300 to 350 tons, $2 25; 350 to 400 tons, $2.50; 400 to 450 tons, $2.75; 450 to 500 tons, $3; 500 to 550 tons, $3.25; 550 to 600 tons, $3.50; 600 to 650 tons, $3.75; 650 to 700 tons, $4; 700 to 750 tons, $4.25; 750 to 800 tons, $4.50; 800 to 850 tons, $4.75; 850 to 900 tons, $5; 900 to 950 tons, $5.25; 950 to 1000 tons, $5.50, and 25c. for each additional 50 tons.

For Rheumatism rub well with Universal Liniment.

Rates of Cartage in Carleton.

ARTICLES AND WEIGHT.	DISTRICTS. 1ST.	2D.	3D.	4TH.	5TH.	6TH.	7TH.
	$ c.	$ c.	$ c.	$ c.	$ c.	$ c.	$ c.
1. For a load of Wood (quarter of a cord), - -	13	15	18	20	23	25	28
2. For a load of Coals (half a chaldron), - -	25	28	30	33	35	37	40
3. For a load, containing 15 bushels of Grain, Salt, Potatoes, or any other articles measured at loading or unloading, except Coals, - -	17	20	22	25	28	30	33
4. For a pipe of Wine, Gin, or Brandy, and housing within the door of the first floor, - -	60	63	65	68	70	73	75
5. For a puncheon of Rum, or a tierce of Sugar, from 7 to 10 cwt., and housing, - - -	30	33	35	38	40	42	45
6. For a puncheon of Molasses, a hogshead of Sugar, of 10 cwt. or upwards, or a hogshead of Tobacco, and housing, - - - -	40	43	45	48	50	53	55
7. For a hogshead or puncheon of Cider, or a load of Dried Fish, of 15 cwt., or a common load of household Goods, and storing, - - -	25	28	30	33	35	38	40
8. For a load of Shingles, Hoop Poles, Staves, Heading, Trenails, Smoked Fish in boxes, Salmon in kits, Dry Goods, or two half-hhds. lime, or a hogshead or crate of Earthenware, or two tierces of Earthenware, a hogshead of Dried Fish, or wo tierces Coffee, or quantity in bags not exceeding 12 cwt., or a load containing 6 brls Flour, or 5 brls. Sugar, Fish, Beef, Pork, Tar, Pitch, Turpentine, or Cider, or half a ton of iron, or the same quantity of Cordage in coils not exceeding 4 cwt., or a load of any other articles not herein mentioned, - - - - - - - -	15	18	20	23	25	28	30
9. For a 64 gallon cask of Wine, Rum, Brandy, Gin, Molasses, or Porter, or for a load of Sand, Gravel, or Stones, or a load of 4 brls. of any Spirituous Liquors, or M lasses, -	20	23	25	28	30	33	35
10. For Cables and Cordage, in coils above 4 cwt., or if to coil, per ton, or for Hay loose, per ton,	1 00	1 05	1 10	15	1 20	1 25	1 30
11. For Hay, screwed, per ton, - - - -	50	54	57	60	64	67	70
12. For Bricks, per thousand, - - - -	80	85	90	95	1 00	1 05	1 10
13. For Lumber, per thousand feet, - - -	60	65	70	75	80	85	90
14. For the cartage of any article or articles not exceeding half a load, - - - - - -	10	13	15	18	20	23	25

The *First District* to comprise all that part of Carleton lying north of Rodney street, and west of Front Row.

The *Second District* to comprise that space lying beyond the first District northward of Rodney street, extending west to Ludlow street.

The *Third District* to comprise the space lying beyond the second District northward of Rodney street, extending west to Watson street.

The *Fourth District* to comprise the space lying beyond the third District northward of Rodney street, extending west to the City line.

The *Fifth District* to comprise the space lying south of Rodney street, and east of Maine street.

The *Sixth District* to comprise the space lying beyond the fifth District, and beyond the south line of Rodney street, and extending west to Ludlow street, and to the north side of Germain street.

The *Seventh District* to comprise all the space lying beyond the sixth District.

For Handcartmen and Porters for loading and carrying any articles on any handcart, and housing according to the following scale:—For the First District, 5 cents; Second District, 6 cents; Third District, 7 cents; Fourth District, 8 cents; Fifth District, 9 cents; Sixth District, 10 cents; Seventh District, 11 cents.

For Weak Eyes use Fellows' Eye Ointment.

1887.] JANUARY has Thirty-One Days. [1887.

Moon's Changes.

First Quarter, 2nd day, 7h. 56m. 16s. A. M. Wintry and Windy.
Full Moon, 9th day. 6h. 8m. 4s. P. M. Mild and clear.
Last Quarter, 16th day, 10h. 58m. 46s. A. M. Fair and Cold.
New Moon, 23rd day, 10h. 35m. 53s. P. M. Windy and Variable.
Perigee, 12th day, at 2h. morning.
Apogee, 28th day, at 3h. morning.

D. M.	Days of Week.	Anniversaries, Festivals, Occurrences, &c.	Sun's Dec'l.	Sun Rises.	Sun Sets.	Moon R. & S.	Moon's Place.	High Water.
		[S	° ′	H M.	H M.	H. M.		H. M.
1	Sat	Circumcision.	23 1	7 46	4 22	RISES	head	3m25
2	Su	2nd Sunday after Christmas.	22 55	7 45	4 23	0a11	head	4 12
3	Mo	Partridge Light h. bur't 1832.	22 50	7 45	4 24	0 38	head	5 07
4	Tu	*King's Co. Ct.; Eq. Ct. York.*	22 44	7 45	4 25	1 16	neck	6 10
5	W	[Gen. Canada in 1849.	22 37	7 45	4 26	1 41	neck	7 18
6	Th	Epiphany. Sydenham Gov.	22 30	7 45	4 27	2 20	arms	8 26
7	Fri	Ken'casis gr'ted Chenet 1689	22 23	7 44	4 29	3 05	arms	9m25
8	Sat	Pr. Alb. Vic. Wales b. 1864.	22 15	7 44	4 30	3 59	brest	10 03
9	Su	1st Sunday after Epiphany.	22 07	7 44	4 31	4 59	brest	10 56
10	Mo	E. Heraclius at Mahrwan 628.	21 58	7 43	4 32	6 08	heart	11-49
11	Tu	Eng. vict. Brandywine 1797.	21 49	7 43	4 33	7 19	heart	0 39
12	W	Archbishop Land mur. 1645.	21 39	7 43	4 34	8 31	heart	1 26
13	Th	*St. John & Westm'land Cir. Cts.*	21 29	7 42	4 36	9 45	belly	2 09
14	Fri	[*& County Court, York.*	21 19	7 42	4 37	10a56	belly	2 57
15	Sat	Hon. Amos Botsford d. 1812.	21 08	7 41	4 38	SETS	reins	3 41
16	Su	2nd Sunday after Epiphany.	20 56	7 41	4 40	11m32	reins	4 20
17	Mo	2nd battle of Falkirk 1746.	20 45	7 40	4 41	0m05	secrs	5 02
18	Tu	*Cir. ct. York; Eq. ct. St. John;*	20 33	7 39	4 42	0 41	secrs	7 13
19	W	[*Kent & Sunbury Co. Courts.*	20 20	7 38	4 44	1 13	thigs	7 44
20	Th	Australia colonized in 1785.	20 07	7 37	4 45	2 00	thigs	9 10
21	Fri	Treaty of Paris 1783.	19 54	7 37	4 47	2 45	knee	10 11
22	Sat	Bat. French Town, Can. 1813	19 41	7 35	4 48	2 35	knee	10 35
23	Su	3rd Sunday after Epiphany.	19 27	7 34	4 50	4 30	knee	11 12
24	Mo	K. Fred'k II Prussia b. 1712	19 12	7 33	4 52	5 27	legs	11a49
25	Tu	*Equity court York; St. John.*	18 58	7 32	4 53	6 26	legs	MORN
26	W	[*Queen's & Northum. Co. cts.*	18 43	7 31	4 55	7 23	feet	0 26
27	Th	Composer Mozart born 1726	18 28	7 30	4 56	8 22	feet	1 03
28	Fri	King Henry VIII. d 1547.	18 12	7 29	4 57	9 20	feet	1 39
29	Sat	King George III. d. 1820.	17 55	7 28	4 59	10 18	head	2 12
30	Su	4th Sunday after Epiphany.	17 40	7 27	5 00	11a17	head	2 47
31	Mo	Cape Horn doubled 1516.	17 23	7 26	5 02	RISES	neck	3m27

TAYLOR & DOCKRILL,

— IMPORTER OF —

Havana AND German Cigars.

84 KING STREET, ... SAINT JOHN, N. B.

For Jaundice take Fellows' Dyspepsia Bitters.

1887.] FEBRUARY has Twenty-Eight Days. [1887.

MOON'S CHANGES.

First Quarter, 1st day, 4h. 2m. 34s. A. M. Cold and Clear.
Full Moon, 8th day, 5h. 50m. 4s. A. M. Stormy or Windy.
Last Quarter, 14th day, 9h. 7m. 46s. P. M. Rain or Snow.
New Moon. 22nd day, 5h. 15m, 58s. P. M. Variable or Stormy.
Perigee 9th day, at 8h. morning.
Apogee 24th day, at 2h. evening.

D. M.	DAYS OF WEEK.	ANNIVERSARIES, FESTIVALS, OCCURRENCES, &c.	SUN'S DEC'L.	SUN RISES.	SUN SETS.	MOON R. & S.	MOON'S PLACE.	HIGH WATER.
			° ′	H M.	H M.	H. M.		H. M.
1	Tu	*Hilary Term Sup. Ct.*	17 06	7 25	5 03	11M39	neck	4 M06
2	W	Purification B. V. Mary.	16 49	7 24	5 04	0a13	neck	5 10
3	Th	Spanish Inquis. abolshd. 1813.	16 31	7 23	5 05	0 55	arms	6 34
4	Fri	English took Martinico 1762.	16 13	7 22	5 06	1 46	arms	7 48
5	Sat	Llorente Historian died 1823.	15 55	7 21	5 07	2 38	breat	8 42
6	Su	Septuagesima.	15 37	7 20	5 08	3 42	brest	9 30
7	Mo	Annexation of Oude 1856.	15 18	7 19	5 10	4 54	heart	10 19
8	Tu	Very cold Friday 1861.	14 00	7 18	5 11	6 08	heart	11 M17
9	W	W. Chipman d. Fred'ton 1824.	14 40	7 17	5 12	7 25	belly	0a14
10	Th	Queen Victoria married 1840.	14 21	7 15	5 14	8 39	belly	0 52
11	Fri	Judge Weldon died 1885.	14 01	7 14	5 15	9 52	reins	1 41
12	Sat	K. Karl Gustav, Swed. d. 1660.	14 42	7 13	5 17	11a04	reins	2 26
13	Su	Sexagesima. Second and last	13 22	7 11	5 18	SETS	secrs	3 01
14	Mo	[meet. Legis. at St. Jno. 1787.	13 01	7 10	5 20	10M42	secrs	3 50
15	Tu	Battle of Langensalza 1761.	12 41	7 09	5 21	11M19	thigs	5 01
16	W	Siege of Madras raised 1759.	12 20	7 07	5 23	11M59	thigs	6 33
17	Th	Peace made with Spain 1720.	11 59	7 06	5 24	0a44	knee	7 59
18	Fri	Site Fredericton fixed 1817.	11 38	7 04	5 26	1 33	knee	9 00
19	Sat	104th Regiment reduced 1817.	11 17	7 03	5 27	2 26	knee	9 46
20	Su	Quinquagesima. Dorchester	10 55	7 01	5 29	3 21	legs	10 24
21	Mo	[shiretown Wesm'rl'd 1801	10 34	6 59	5 31	4 20	legs	11 00
22	Tu	*Kings Circ. Court; Charlotte,*	10 12	6 58	5 [illegible]	5 17	feet	11a40
23	W	Ash Wed. (*Co. Ct. Div. Matr.*	9 50	6 56	5 34	6 15	feet	MORN
24	Th	Sr. Matthias, Apostle.	9 28	6 54	5 35	7 12	feet	0M17
25	Fri	LaTour, Gov. of Acadia 1651.	9 06	6 53	5 37	8 11	head	0 36
26	Sat	Bk. Eng. sus cash pay. 1797.	8 43	6 51	5 38	9 09	head	1 08
27	Su	Qua d'g'sima. E. Renau b, 1823	8 21	6 50	5 39	10 07	neck	1 37
28	Mo	Gen. Smyth Gov. N. B. 1817.	7 58	6 49	5 40	11a06	neck	2M06

O. H. WARWICK,

— IMPORTER OF —

Earthenware, China, Glassware, Bohemian Vases,

—AND—

All kinds of Mantel and TABLE ORNAMENTS, Kerosene Lamps, Chimnies, &c.

Wholesale and Retail at 78 King Street, St. John, N. B.

☞ Prices Low. Particular attention paid to Wholesale Orders. ☜

For Sick Headache try Fellows' Dyspepsia Bitters.

1887] MARCH has Thirty-One Days. [1887.

Moon's Changes.

First Quarter, 2nd day, 8h. 43m. 34s. P. M. Stormy and Variable.
Full Moon, 9th day, 4h. 9m. 40s. P. M. Fair or Snow.
Last Quarter, 16th day, 9h. 17m. 59s. A. M. Cool and Clear.
New Moon, 24th day, 11h. 45m. 28s. A. M. Clear and Windy.
Perigee 9th day, at 8h. evening.
Apogee 23rd day, at 8h. evening.

D. M.	DAYS OF WEEK.	ANNIVERSARIES, FESTIVALS, OCCURRENCES, &c.	SUN'S DEC'L.	SUN RISES.	SUN SETS.	MOON R. & S.	MOON'S PLACE.	HIGH WATER.
		[S	° ′	H M.	H M.	H. M.		H. M.
1	Tu	*Equity court, York.*	7 35	6 45	5 42	RISES	neck	4 M06
2	W	Johns'n & Garri'k to Lon 1737	7 13	6 43	5 43	10 M 4	neck	5 10
3	Th	Rebels def. at Pelee, Id. 1828.	6 50	6 41	5 44	11 M32	arms	6 34
4	Fri	Siege of Gibraltar 1727.	6 27	6 39	5 46	0a21	arms	7 48
5	Sat	Patent dis. to Cabot 1495.	6 03	6 37	5 47	1a21	brest	8 42
6	Su	2nd Sunday in Lent.	5 40	6 35	5 48	2a27	brest	9 30
7	Mo	Bishop Wilson died 1755.	5 17	6 33	5 50	3 38	heart	10 19
8	Tu	*St. John & Kent Circuit*	4 54	6 31	5 51	4 53	heart	11 M17
9	W	[*Cts.; Carleton Co. Court.*	4 30	6 29	5 52	6 21	belly	0a14
10	Th	Prince of Wales married 1863.	4 07	6 27	5 53	7 26	belly	0 52
11	Fri	Elector Alb't I. Brand d. 1486	3 43	6 25	5 55	8 39	reins	1 41
12	Sat	Eruption of Mt. Etna 1669.	3 20	6 23	5 56	9 57	reins	2 26
13	Su	3rd Sunday in Lent.	2 56	6 21	5 58	11a07	secrs	1 58
14	Mo	Princess Beatrice M. b. 1857.	2 32	6 19	5 59	SETS	secrs	3 50
15	Tu	*York & Gloucester Co. Cts.*	2 09	6 17	6 01	9M56	thigs	5 01
16	W	St. J. & Shediac R. Co. 1843.	1 45	6 15	6 02	10 41	thigs	6 33
17	Th	Battle of Munda B. C. 45.	1 21	6 14	6 04	11 M29	thigs	7 59
18	Fri	Stamp Act repealed 1766.	0 58	6 12	6 05	0a21	knee	9 00
19	Sat	Lucknow surrendered 1858.	0 34	6 10	6 06	1 15	knee	9 46
20	Su	4th Sunday in Lent.	S 0 10	6 08	6 07	2 13	legs	8 23
21	Mo	[*Northumberland Cir. Ct.*	N 0 14	6 06	6 09	3 10	legs	9 25
22	Tu	*Eq. Ct. St. John; Rist. Co. Ct.;*	0 37	6 04	6 10	4 08	legs	10 11
23	W	*Madawaska Co Court.*	1 01	6 02	6 12	5 06	feet	10 49
24	Th	Queen Elizabeth died 1603.	1 24	6 01	6 13	6 04	feet	11 21
25	Fri	Annunciation B. V. Mary.	1 48	5 59	6 14	7 02	head	11a49
26	Sat	Duclos, Fr. author, d. 1771.	2 12	5 57	6 16	8 01	head	MORN
27	Su	5th Sunday in Lent. [Fr. 1632.	2 35	5 55	6 17	9 00	head	0M18
28	Mo	Eng. ceded Acadia & Can. to	2 59	5 53	6 18	10 01	neck	0 47
29	Tu	*Victoria County Court.*	3 22	5 51	6 19	11 01	neck	1 16
30	W	Fredericton Incor. Act 1848.	3 45	5 49	6 21	11a59	arms	1 47
31	Th	Co. Carleton set off 1831.	4 09	5 47	6 22	RISES	arms	2 26

IMPORTER OF FINE GROCERIES,
FRUITS, TEAS, TOBACCOS, &c.

TAYLOR & DOCKRILL,

74 King Street, Saint John, N. B.

For Summer Complaints take Fellows' Speedy Relief.

1887.] **APRIL has Thirty Days.** [1887.

MOON'S CHANGES.

First Quarter, 1st day, 9h. 28m. 34s. A. M. Wind and Rain.
Full Moon, 8th day, 1h. 14m. 40s. A. M. Cool and Clear.
Last Quarter, 14th day, 11h. 39 m. 34s. P. M. Showery and Warm.
New Moon, 23rd day, 4h. 28m. 58s. A. M. Variable Weather.
First Quar. er, 30th day, 6h. 36m. 19s. P. M. Warm Showers.
Perigee 7th day, at 8h. morning.
Apogee 19th day, at 10h. evening.

D. M.	DAYS OF WEEK.	ANNIVERSARIES, FESTIVALS, OCCURRENCES, &c.	SUN'S DEC'L.		SUN RISES.		SUN SETS.		MOON R. & S.	MOON'S PLACE.	HIGH WATER.
		[N	°	′	H	M.	H	M.	H. M.		H. M.
1	Fri	All Fools Day. Neap tides.	4	32	5	45	6	23	11 M06	brest	3M33
2	Sat	Nelson took Copenhag'n 1802.	4	55	5	42	6	24	0a08	brest	4 52
3	Su	6th Sunday in Lent. [1786.	5	18	5	41	6	26	1 16	heart	6 30
4	Mo	G. Ludlow 1st Mayor St. Jno.	5	41	5	39	6	27	2 28	heart	7 59
5	Tu	*Easter Term Supreme Court.*	6	04	5	37	6	28	3 42	belly	9 22
6	W	[*King's & Northum. Co. Cts.*	6	26	5	35	6	29	4 57	belly	9 55
7	Th	Duke of Albany born 1853.	6	49	5	33	6	31	6 14	reins	10 40
8	Fri	Good Frid. P. of Cracow 1525.	7	11	5	31	6	32	7 29	reins	14 M36
9	Sat	Battle of Wahlstadt 1241.	7	34	5	29	6	33	8 45	secrs	0a08
10	Su	E. Sunday. Bat Molwitz 1741	7	56	5	27	6	34	9 57	secrs	0 50
11	Mo	Sir E. Head Lt.G. N.B. 1848.	8	18	5	26	6	36	11a03	thigs	1 31
12	Tu	Ice flood at Fredericton 1831.	8	40	5	24	6	37	SETS	thigs	2 12
13	W	Planet Hygea dis. 1849.	9	02	5	22	6	38	9M20	knee	2 54
14	Th	St. John Gas L't Co. est. 1845.	9	24	5	21	6	39	10 M13	knee	3 47
15	Fri	Battle of Pfaffenhofen 1745.	9	45	5	19	6	41	11M 9	legs	4 57
16	Sat	Battle of Culloden 1746.	10	06	5	17	6	42	0a04	legs	6 22
17	Su	1st Sunday after Easter.	10	28	5	15	6	43	1 04	legs	7 41
18	Mo	Abernethy, surgeon, d. 1831.	10	49	5	14	6	44	2 01	feet	8 48
19	Tu	Battle of Callinicus 531.	11	10	5	13	6	45	3 00	feet	9 34
20	W	Blake's vic. Santa Cruz 1657.	11	30	5	11	6	47	3 57	head	10 14
21	Th	Battle of Reichenberg 1757.	11	51	5	09	6	48	4 56	head	10 46
22	Fri	Hudson Bay Co. estab. 1670.	12	11	5	08	6	49	5 54	head	11 17
23	Sat	St. George. Froude b. 1818.	12	31	5	06	6	51	6 54	neck	11a48
24	Su	2nd Sunday after Easter.	12	51	5	04	6	52	7 53	neck	MORN
25	Mo	St. Mark Ev. Spring tides.	13	11	5	03	6	53	8 54	arms	0M17
26	Tu	*Kent & St. John Co. Cts.*	13	30	5	01	6	54	9 54	arms	0 47
27	W	Sir Wm. Jones died 1794.	13	49	4	59	6	56	10a55	arms	1 21
28	Th	Dearborn inv. Canada 1814.	14	08	4	58	6	57	11a50	brest	1 57
29	Fri	War decl'd with France 1803.	14	27	4	56	6	58	RISES	brest	2 37
30	Sat	Stm. Novelty, Woodst'k 1837.	14	46	4	55	6	59	1M 3	heart	3M33

THE LARGEST VARIETY OF

Earthenware, China and Glassware

—— IS AT ——

O. H. WARWICK'S,

Prices Low. *KING STREET.* *Prices Low.*

For Liver Complaint take Fellows' Dyspepsia Bitters.

1887.] **MAY has Thirty-One Days.** [1887.

MOON'S CHANGES.

Full Moon, 7th day, 9h. 37m. 4s. A. M. Stormy and Cool.
Last Quarter, 14th day, 3h. 53m. 10s. P. M. Fine and Warm.
New Moon, 22nd day, 6h. 41m. 10s. P. M. Warm and Clear.
First Quarter, 30th day, 0h. 55 m. 28s. A. M. Changeable.
Perigee 5th day, at 2h. evening.
Apogee 17th day, at 2 h. evening.

D. M.	DAYS OF WEEK.	ANNIVERSARIES, FESTIVALS, OCCURRENCES, &c.	SUN'S DEC'L.	SUN RISES.	SUN SETS.	MOON R. AS	MOON'S PLACE	HIGH WATER.
		[N	° ′	H M.	H M.	H. M.		H. M.
1	Su	3rd Sun. after Eas'r. Ph. & Jas	15 04	4 54	7 01	0a11	heart	4M48
2	Mo	Hon. R. Simonds d. St. J. 1836.	15 22	4 52	7 02	1 22	belly	6 15
3	Tu	*Equity Court, York.*	15 40	4 51	7 03	2 35	belly	7 32
4	W	Bish. Fred'ton con. 1845.	15 57	4 49	7 04	3 48	reins	8 36
5	Th	8h. mor. Merc'y Gr. Hel. L. S.	16 14	4 48	7 06	5 04	reins	9 29
6	Fri	Canad. vict'y at Oswego, 1814	16 31	4 47	7 07	6 19	secrs	10 19
7	Sat	Jamaica taken 1655.	16 48	4 45	7 08	7 32	secrs	11 05
8	Su	4th Sunday after Easter.	17 05	4 44	7 09	8 42	thigs	11 M46
9	Mo	Storm & cap. Clonmel 1650.	17 21	4 43	7 10	9 49	thigs	0a26
10	Tu	*Circ. Ct. St. John, Carleton &*	17 37	4 42	7 12	10 48	knee	1 07
11	W	[*York, nisi prius Sittings.*	17 52	4 40	7 13	11a40	knee	1 52
12	Th	Counties Kent & Gloncester	18 7	4 39	7 14	SETS	knee	2 39
13	Fri	[set off fm. North'mb'l'd 1826.	18 22	4 38	7 15	9M55	legs	3 30
14	Sat	Vaccination first appl'd 1796.	18 37	4 36	7 16	10 M52	legs	4 24
15	Su	Rogation Sunday.	18 51	4 35	7 17	11 M52	feet	5 38
16	Mo	Can. Par. met Toronto 1850.	19 05	4 34	7 18	0a51	feet	6 50
17	Tu	*Circ. Court Charlotte.*	19 19	4 33	7 19	1 43	feet	7 52
18	W	Un. Emp. Loyal. St. J. 1783.	19 32	4 32	7 21	2 46	head	8 48
19	Th	Ascensiontide. [Can. 1786.	19 46	4 31	7 22	3 45	head	9 32
20	Fri	Sir Guy Carleton Gov.-Gen.	19 58	4 30	7 23	4 44	neck	10 09
21	Sat	First stm. at Fredericton, 1816	20 11	4 29	7 24	5 45	neck	10 46
22	Su	Sunday after Ascension.	20 23	4 28	7 25	6 46	neck	11 20
23	Mo	[Victoria born 1819.	20 34	4 27	7 26	7 48	arms	11a50
24	Tu	*Equity Court, St. John.* Queen	20 46	4 26	7 27	8 48	arms	MORN
25	W	P. Helena Augusta b. 1846.	20 57	4 25	7 28	9 46	brest	0M23
26	Th	[St. John Mec. Inst. 1840.	21 07	4 24	7 29	10 39	brest	1 03
27	Fri	Sir J. Harvey laid foun. st'ne	21 18	4 24	7 30	11a26	heart	1 44
28	Sat	Great fire in Quebec, 1845.	21 27	4 23	7 31	RISES	heart	2 35
29	Su	Whitsuntide. Stmr. R. Peel	21 37	4 23	7 32	11 M10	belly	3 47
30	Mo	[burnt in Low. Can. 1838.	21 46	4 22	7 33	0a20	belly	4 59
31	Tu	Spring tides. Pope d. 1744.	21 55	4 22	7 34	1a32	belly	6M08

TAYLOR and DOCKRILL,
AGENTS
Dog Cakes. Royal Owl Cigarettes.
84 KING STREET, ST. JOHN, N. B.

Curbs on Horses by Fellows' Leaming's Essence.

1887.] **JUNE has Thirty Days.** [1887.

MOON'S CHANGES.

Full Moon, 5th day, 6h. 14m. 4s. P. M. Fine and Fair.
Last Quarter, 13th day, 9h. 10m. 34s A. M. Cool and Cloudy.
New Moon, 21st day, 6h. 28m. 34s. A. M. Fair and Warm.
First Quarter, 28th day, 5h. 36m. 46s. A. M. Rain and Wind.
Perigee 2nd day at 8h. morning.
Apogee 14th day, at 8h. morning.
Perigee, 28th day, at 3h. morning.

D. M	DAYS OF WEK.	ANNIVERSARIES, FESTIVALS, OCCURRENCES, &C.	SUN'S DEC'L.		SUN RISES.		SUN SETS.		MOON R. & S.		MOON'S PLACE.	HIGH WATER.	
			°	′	H	M.	H	M.	H.	M.		H.	M.
1	W	Howe's great victory in 1794.	22	03	4	21	7	35	2a	44	reins	7m	02
2	Th	First church Can. built 1620.	22	11	4	20	7	37	3	58	reins	8	09
3	Fri	Becket Archbishop 1162.	22	19	4	20	7	38	5	10	secrs	9	06
4	Sat	King George III. born 1738	22	26	4	19	7	39	6	22	secrs	9	52
5	Su	Trinitide.	22	34	4	19	7	40	7	31	thigs	40	44
6	Mo	Can. vic. Stony Creek 1813.	22	39	4	18	7	40	8	33	thigs	11 m	38
7	Tu	*York Equity Court and County*	22	45	4	18	7	41	0	20	knee	0a	26
8	W	*[Courts of York & West'md.*	22	51	4	18	7	41	10	18	knee	1	05
9	Th	Charles Dickens died 1870.	22	56	4	17	7	42	10	58	legs	1	46
10	Fri	Dalhousie dec. free port 1843.	23	01	4	17	7	42	11a	33	legs	2	27
11	Sat	Judge J. W. Weldon b. 1805.	23	05	4	17	7	43	SETS		feet	3	10
12	Su	1st Sunday after Trinity.	23	09	4	17	7	43	10 m	38	feet	3	59
13	Mo	Philipsburg invested 1733.	23	13	4	17	7	44	11 m	37	feet	4	44
14	Tu	*Trinity term Supreme Ct. and*	23	16	4	17	7	44	0a	32	head	5	43
15	W	*[Charlotte Co. Court.*	23	19	4	17	7	45	1	33	head	6	45
16	Th	St. J. & Shed'c R. Co. in. 1843	23	21	4	16	7	45	2	33	neck	7	45
17	Fri	Eng. vic. Bunker Hill 1775.	23	25	4	16	7	45	3	32	neck	8	42
18	Sat	Battle of Waterloo 1815.	23	25	4	16	7	45	4	34	neck	9	31
19	Su	2nd Sunday after Trinity.	23	26	4	17	7	45	5	36	arms	10	14
20	Mo	St. John des. by fire 1877.	23	27	4	17	7	46	6	38	arms	10	51
21	Tu	*Sunbury Co. Court.*	23	27	4	17	7	46	7	38	brest	11a	35
22	W	Alban, Prot. martyr Bri. ain.	23	27	4	17	7	46	8	33	brest	MORN	
23	Th	Bill re-uniting Canadas 1840.	23	26	4	17	7	46	9	24	heart	0m	23
24	Fri	DeMonts dis. R. St. J. 1604.	23	26	4	18	7	46	10	10	heart	1	02
25	Sat	Col. Hailes Pres. N.B. 1816.	23	24	4	18	7	46	10	48	heart	1	48
26	Su	3rd Sunday after Trinity.	23	22	4	18	7	46	11a	24	belly	2	34
27	Mo	Massacre at Cawnpore 1857	23	20	4	19	7	46	11a	56	belly	3	27
28	Tu	*Alb. & Queens Co. Cts.; York*	23	18	4	19	7	46	R SES		reins	4	16
29	W	*[Eq. & Cir. Ct.; Div. & Mat. Ct.*	23	15	4	20	7	46	1a	45	reins	5	07
30	Th	Battle Adderton Moor 1643.	23	11	4	20	7	46	2	57	secrs	6m	02

O. H. WARWICK,

— IMPORTER OF —

Earthenware, China, Glassware, Bohemian Vases, and all kinds of Mantel and Table Ornaments, Kerosene Lamps, Chimnies, &c., &c.

WHOLESALE AND RETAIL,

78 KING STREET, ST. JOHN, N. B.

Prices Low. Particular attention paid to Wholesale Orders.

Follows' Leeming's Essence is without a rival.

1887.] **JULY has Thirty-One Days.** [1887.

Moon's Changes.

Full Moon, 5th day, 4h. 9m. 58s. A. M. Hot and Dry.
Dast Quarter, 13th day, 2h. 32m. 52s. A. M. Clear and Warm.
New Moon, 20th day, 4h. 25m. 46s. A. M. Sultry and Rainy.
First Quarter, 27th day, 10h. 6m. A. M. Variable with Showers.
Apogee 12th day, at 2h, morning.
Perigee 24th day, at 2h. morning.

D. M.	DAYS OF WEEK.	ANNIVERSARIES, FESTIVALS, OCCURRENCES, &C.	SUN'S DEC'L.		SUN RISES.	SUN SETS.	MOON R. & S.	MOON'S PLACE.	HIGH WATER.
		[N	°	′	H M.	H M.	H. M.		H. M.
1	Fri	Eng. took Eastport, Me 1814.	23	08	4 21	7 46	4a06	secrs	6M55
2	Sat	Cartier dis. R. Miramichi 1534.	23	03	4 22	7 45	5 15	thigs	7 59
3	Su	4th Sunday after Trinity.	22	59	4 23	7 45	6 19	thigs	9 10
4	Mo	Can. Mil. took Schlosser 1813	22	54	4 24	7 44	7 18	knee	10 22
5	Tu	*York, Equity; Queen's, Cir.;*	22	48	4 25	7 44	8 09	knee	11 M31
6	W	[*& Kent County Courts.*	22	43	4 25	7 44	8 44	knee	0a22
7	Th	Gr. and Lat. Ch's un. 1440.	22	36	4 26	7 44	9 32	legs	1 02
8	Fri	B. Chaleur dis. Cartier 1534.	22	30	4 27	7 43	10 04	legs	1 41
9	Sat	Last of the Medici d. 1737.	22	23	4 27	7 43	10 33	feet	2 08
10	Su	5th Sunday after Trinity.	22	16	4 28	7 42	11 00	feet	2 47
11	Mo	Pembroke surrendered 1648.	22	08	4 29	7 42	11 26	head	3 26
12	Tu	*Albert & Kings cir. courts.*	22	00	4 30	7 42	11a51	head	4 03
13	W	[*Carleton & Glouc. County crts.*	21	51	4 31	7 41	SETS	head	4 44
14	Th	Action in St John har. 1696.	21	42	4 31	7 40	1a18	neck	5 25
15	Fri	1st Legis. Fred'ton 1788.	21	33	4 32	7 39	2 18	neck	6 21
16	Sat	Election riots Miramchi 1843.	21	24	4 33	7 39	3 20	arms	7 30
17	Su	6th Sunday after Trinity.	21	14	4 34	7 38	4 21	arms	8 36
18	Mo	Philipsburg surrendered 1733.	21	03	4 35	7 37	5 23	arms	9 44
19	Tu	*West'nd cirt. ct. & Rest. Co. ct.*	20	53	4 36	7 36	6 21	brest	10 36
20	W	J. Harvey, Gov. Newfield 1841	20	41	4 37	7 35	7 16	brest	11a27
21	Th	Cholera at St. John, N. B. 1831	20	30	4 38	7 34	8 04	heart	MORN
22	Fri	[Can. vis. St. J. N. B. 1840.	20	18	4 39	7 33	8 47	heart	0M15
23	Sat	C. P. Thompson, Gov. Gen.	20	06	4 40	7 32	9 26	belly	1 03
24	Su	7th Sunday after Trinity.	19	54	4 41	7 31	9 59	belly	1 48
25	Mo	Can. vic. Lundy's Lane 1814.	19	41	4 42	7 31	10 31	reins	2 31
26	Tu	*St. John Equity Court;*	19	28	4 43	7 30	11 03	reins	3 17
27	W	[*St. John & Northum. Co. Cts.*	19	15	4 44	7 29	11a36	secrs	4 03
28	Th	Coronation K. Jas. VI. 1567.	19	01	4 45	7 28	RISES	secrs	4 52
29	Fri	Gt. Fire St. John N. B. 1845.	18	47	4 46	7 27	3a06	thigs	5 42
30	Sat	Wolfe def. Montmorenci 1759	18	33	4 46	7 26	4 10	thigs	6 36
31	Su	8th Sunday after Trinity.	18	18	4 47	7 25	5a10	knee	7M45

TAYLOR & DOCKRILL,

— IMPORTER OF —

Havana AND German Cigars.

84 KING STREET, - - - - SAINT JOHN, N. B. 6

Hop Tonic for General Debility.

1887.] AUGUST has Thirty-One Days. [1887.

MOON'S CHANGES.

Full Moon, 3rd day, 4h. 15m. 53s. P. M. Fair and Sultry.
Last Quarter, 11th day, 7h. 12m. 16s. P. M. Fine with Showers.
New Moon, 19th day, 1h. 14m. 22s. A. M. Rain and Wind.
First Quarter, 25th day, 3h. 56m. 58s. P. M. Clear and Warm.
Apogee 8th day, at 9h. evening.
Perigee 20th day, at 8h. evening.

D. M.	DAYS OF WEEK.	ANNIVERSARIES, FESTIVALS, OCCURRENCES, &C.	SUN'S DEC'L.	SUN RISES.	SUN SETS.	MOON R. S.	MOON'S PLACE.	HIGH WATER.
		[N	° ′	H M.	H M.	H. M.		H. M.
1	Mo	Queen Anne died 1714.	18 03	4 49	7 23	6a03	knee	9m03
2	Tu	*York Eq.ct.* K Wm.II d.1100	17 48	4 50	7 21	6 49	knee	10 21
3	W	Columbus sailed Am'ca 1492.	17 32	4 52	7 19	7 29	legs	11 20
4	Th	Battle of Evesham 1265.	17 17	4 52	7 17	8 06	legs	11 m49
5	Fri	Gilbert took pos. Nfld. 1582.	17 00	4 54	7 16	8 34	feet	0a23
6	Sat	Treaty Rus. and Ger. 1726.	16 44	4 55	7 15	9 02	feet	0 57
7	Su	9th Sunday after Trinity.	16 27	4 56	7 14	9 29	feet	1 34
8	Mo	Canadians def. Hull 1812.	16 11	4 57	7 13	9 53	head	2 09
9	Tu	*St. John Circuit Court.*	15 53	4 58	7 12	10 19	head	2 42
10	W	Battle of Chevy Chase 1388.	15 36	4 59	7 11	10 46	neck	3 14
11	Th	Ho Assem. lim. to 4 yrs.1842.	15 18	5 00	7 09	11a18	neck	3 49
12	Fri	Battle of Kunersdorf 1759.	15 00	5 02	7 07	11a51	neck	4 37
13	Sat	English took Havana 1762.	14 42	5 03	7 06	SETS	arms	5 24
14	Su	10th Sunday after Trinity.	14 24	5 04	7 04	3a09	arms	6 30
15	Mo	Bourbon familycompact 1761.	14 05	5 05	7 03	4 06	breat	7 56
16	Tu	Havelock's 9th victory 1857.	13 46	5 06	7 01	5 02	breat	9 15
17	W	(16) Canad'a took Detroit 1812.	13 27	5 08	6 59	5 53	heart	10 16
18	Th	V. Dare, 1st E. ch'd b. N. A. 1587	13 06	5 09	6 58	6 40	heart	11 11
19	Fri	Guerriere fought Constitution	12 49	5 10	6 56	7 25	belly	11a51
20	Sat	[for 2h. 30m, and sank.	12 29	5 11	6 55	7 57	belly	MORN
21	Su	11th Sunday after Trinity.	12 09	5 12	6 53	8 32	reins	0m38
22	Mo	Chas. I. at Nottingham 1642.	11 49	5 14	6 51	9 05	reins	1 23
23	Tu	*Restigouche Co. court.*	11 29	5 15	6 50	9 38	secrs	2 06
24	W	Washington destroyed & Bla-	11 08	5 16	6 48	10 13	secrs	2 50
25	Th	[denburg taken by Eng. 1814.	10 48	5 17	6 46	10a51	thigs	3 37
26	Fri	Gt. Fire Portland, N.B. 1841.	10 27	5 19	6 44	11a34	thigs	4 20
27	Sat	Valencia d'Alcantara t'n 1762.	10 06	5 20	6 42	RISES	thigs	5 09
28	Su	12th Sunday after Trinity.	9 45	5 21	6 41	3a58	knee	6 22
29	Mo	Battle of Mohacs 1526.	9 23	5 22	6 39	4a46	knee	7 48
30	Tu	Chignecto Canal surv. 1839.	9 02	5 23	6 37	5a29	legs	9 11
31	W	King Henry V. died 1423.	8 40	5 25	6 35	6a05	legs	10 m16

THE LARGEST VARIETY OF

Earthenware, China and Glassware

—IS AT—

O. H. WARWICK'S,

Prices Low. *KING STREET.* *Prices Low.*

Hop Tonic will tone up the stomach.

1887.] SEPTEMBER has Thirty Days. [1887.

Moon's Changes.

Full Moon, 2nd day, 6h. 48m. 28s. A. M. Variable and Windy.
Last Quarter, 10th day, 10h. 38m. 58s. A. M. Fair and Fine.
New Moon, 17th day, 9h. 35m. 34s. A. M. Cool and Clear.
First Quarter, 24th day, 0h. 39m. 40s. A. M. Clear and Windy.
Apogee 5th day, at noon.
Perigee 18th day, at 9h. morning.

D. M.	DAYS OF WEEK.	ANNIVERSARIES, FESTIVALS, OCCURRENCES, &c.	SUN'S DEC'L.		SUN RISES.	SUN SETS.	MOON R. & S.	MOON'S PLACE.	HIGH WATER.
		[N	°	′	H M.	H M.	H. M.		H. M.
1	Th	Castine, Me., taken by a fleet	8	19	5 26	6 34	6a37	feet	11M 0
2	Fri	[from Halifax, N. S. 1814.	7	57	5 27	6 32	7 05	feet	11 M38
3	Sat	New style adopted Eng. 1752.	7	35	5 28	6 30	7 32	feet	0a14
4	Su	13th Sunday after Trinity.	7	13	5 29	6 28	7 58	head	0 45
5	Mo	Acadian Fr. removed 1755.	6	51	5 30	6 26	8 22	head	1 17
6	Tu	*Gloucester Circuit Court.*	6	28	5 32	6 24	8 49	neck	1 46
7	W	Ld. Sydenham Gov. Gen. 1839.	6	06	5 33	6 22	9 18	neck	2 17
8	Th	A. Campbell Gov. N. B. 1831.	5	43	5 34	6 20	9 51	neck	2 47
9	Fri	St. Augustine, oldest town in	5	21	5 36	6 19	10 26	arms	3 14
10	Sat	[U. S. A., founded in 1565.	4	58	5 37	6 17	11a09	arms	3 57
11	Su	14th Sunday after Trinity.	4	35	5 38	6 15	SETS.	brest	4 57
12	Mo	Hudson ex. Hudson R. 1609.	4	12	5 39	6 13	2a48	brest	6 29
13	Tu	*Northum. Cir. Ct.; Wes. Co. ct.*	3	49	5 40	6 11	3 41	brest	8 02
14	W	Cartier at Quebec, then	3	26	5 42	6 09	4 28	heart	8 57
15	Th	[called Stadacona, 1535.	3	03	5 43	6 07	5 12	heart	9 54
16	Fri	English took New York, 1776.	2	40	5 45	6 05	5 51	belly	10 53
17	Sat	H. Tides. Merc. conj. Moon.	2	17	5 47	6 03	6 27	belly	11a23
18	Su	15th Sunday after Trinity.	1	54	5 48	6 01	7 01	reins	MORN
19	Mo	A negro boy adver. for sale	1	30	5 49	5 59	7 35	reins	0M05
20	Tu	[N.B, Royal Gazette 1786.	1	07	5 50	5 58	8 10	secrs	0 48
21	W	Battle of Korbitz 1759.	0	44	5 51	5 56	8 47	secrs	1 31
22	Th	Ba tle of Zutphen 1586.	N 0	20	5 52	5 54	9 30	thigs	2 13
23	Fri	Count Lally tak. to Eng. 1761	S 0	03	5 53	5 52	10 15	thigs	2 56
24	Sat	Bat. Rowton Heath 1645.	0	26	5 54	5 50	11a05	knee	3 51
25	Su	16th Sunday after Trinity.	0	50	5 55	5 48	11a59	knee	5 05
26	Mo.	Neap tides.	1	13	5 57	5 46	RISES	legs	6 38
27	Tu	*Kent & Vic. cir. cts.; St. J. E. ct*	1	37	5 58	5 44	4a06	legs	8 02
28	W	*Madawaska circuit court.*	2	00	5 59	5 42	4 39	legs	9 05
29	Th	Ward Chipman, Ch. Jus. 1834	2	23	6 00	5 40	5 08	feet	9 53
30	Fri	Enniscorthy surren. 1649.	2	47	6 01	5 39	5a35	feet	10 M28

IMPORTER OF FINE GROCERIES,

FRUITS, TEAS, TOBACCOS, &c.

TAYLOR & DOCKRILL,

74 King Street, Saint John, N. B.

Barker's Quinine Wine is unequalled.

1887.] **OCTOBER has Thirty-One Days.** [1887.

MOON'S CHANGES.

Full Moon, 1st day, 11h. 23m. 4s. P. M. Rain and Wind.
Last Quarter, 10th day, 0h. 33m. 10s. A. M. Fair and Cool.
New Moon, 16th day, 6h. 10m. 46s. P. M. Variable and Windy.
First Quarter, 23rd day, 1h. 21m. 34s. P. M. Changeable.
Full Moon, 31st day, 5h. 6m. 40s. P. M. Clear and Cold.
Apogee on 2nd day, at 6h. evening.
Perigee on 16th day, at 2h. evening.
Apogee on 29th day at 7h. evening.

D. M.	DAYS OF WEEK.	ANNIVERSARIES, FESTIVALS, OCCURRENCES, &c.	SUN'S DEC'L.	SUN RISES.	SUN SETS.	MOON R. & S.	MOON'S PLACE.	HIGH WATER.
		[S	° ′	H M.	H M.	H. M.		H. M.
1	Sat	St. John made free port 1811.	3 10	6 03	5 36	6a01	head	11 M5
2	Su	17th Sunday after Trinity.	3 33	6 04	5 34	6 26	head	11 M45
3	Mo	Alfieri, Ital. dram., d. 1803	3 57	6 05	5 32	6 52	head	0a19
4	Tu	*Y. Eq. ct. York & K. Co. cts.*	4 2[illegible]	6 06	5 30	7 19	neck	0 49
5	W	G.G. Ludlow Pres. N. B.1803	4 [illegible]	6 07	5 28	7 56	neck	1 21
6	Th	Eng. gave ind. to U.S.A.1783.	5 0[illegible]	6 09	5 27	8 25	arms	1 55
7	Fri	Great Fire Miramichi, Fred-	5 29	6 10	5 25	9 04	arms	2 30
8	Sat	[ericton and Oromocto, 1825.	5 52	6 11	5 23	9 50	arms	3 05
9	Su	18th Sunday after Trinity.	6 15	6 13	5 21	10 45	brest	3 45
10	Mo	Battle of Lutternburg 1758.	6 38	6 14	5 20	11a44	brest	4 26
11	Tu	*Michaelmas term Supreme crt.*	7 00	6 15	5 18	SETS	heart	5 29
12	W	*Sunbury County court.*	7 25	6 16	5 16	3a05	heart	7 02
13	Th	G. Manan Ch. burnt 1839.	7 46	6 18	5 14	3 44	belly	8 03
14	Fri	Death of K. Harold II. 1066	8 08	6 20	5 12	4 20	belly	9 29
15	Sat	Cathedral F'ton founded 1845	8 30	6 21	5 11	4 54	reins	10 24
16	Su	19th Sunday after Trinity.	8 53	6 22	5 09	5 28	reins	11 06
17	Mo	Q. Mary I. died 1558.	9 15	6 24	5 07	6 04	secrs	11a52
18	Tu	*Northum. & Queens Co. courts.*	9 37	6 25	5 04	6 41	g[illegible]s	MORN
19	W	Ross taken 1649; Swift died	9 58	6 27	5 02	7 21	thigs	0 M36
20	Th	[1745; Siege of Metz 1552.	10 20	6 28	5 00	8 06	thigs	1 21
21	Fri	Unit. Emp. Loy. at Hal. 1783.	10 41	6 29	4 59	8 58	knee	2 06
22	Sat	St. Maria Salome.	11 03	6 30	4 57	9 52	knee	2 47
23	Su	20th Sunday after Trinity.	11 24	6 32	4 55	10 50	knee	3 31
24	Mo	Canton bombarded 1757.	11 45	6 33	4 54	11a50	legs	4 24
25	Tu	*NisiPrius Y.; Divorce & Matri.*	12 06	6 35	4 52	RISES	legs	5 35
26	W	[*Kent, Char. & St. John Co. cts.*	12 26	6 37	4 51	3a13	legs	7 01
27	Th	2nd battle Newbury 1644.	12 47	38	4 49	3 40	feet.	8 19
28	Fri	Battle of Freyberg. 1762.	13 07	6 40	4 48	4 05	feet	9 18
29	Sat	Siege Messina retaken 1719.	13 27	6 41	4 47	4 31	head	10 01
30	Su	21st Sunday after Trinity.	13 47	6 42	4 46	4 56	head	10 38
31	Mo	Eve of Hallowmas.	14 06	6 43	4 45	5a21	neck	11 M10

O. H. WARWICK,

— IMPORTER OF —

Earthenware, China, Glassware, Bohemian Vases, and all kinds of Mantel and Table Ornaments, Kerosene Lamps, Chimnies, &c., &c.

Wholsale and Retail, - - 78 King Street, St. John, N. B.

Prices Low. Particular attention paid to Wholesale Orders.

Lame Horses try Fellows' Leeming's Essence.

1887.] **NOVEMBER has Thirty Days.** [1887.

MOON'S CHANGES.

Last Quarter, 8th day, 0h. 37m. 46s. P. M. Stormy weather.
New Moon, 15th day, 3h. 44m. 10s. A. M. Clear and Windy.
First Quarter, 22nd day, 6h. 18m. 46s. A. M. Cool and Clear.
Full Moon, 30th day, 10h 55m. 52s. A. M. Fair and Mild.
Perigee on 14th day, at 1h. morning.
Apogee on 26th day at 5h. morning.

D. M.	DAYS OF WEEK.	ANNIVERSARIES, FESTIVALS, OCCURRENCES, &c.	SUN'S DECL.	SUN RISES.	SUN SETS.	MOON R. & S.	MOON'S PLACE.	HIGH WATER.
		[S	° ′	H M.	H M.	H. M.		H. M.
1	Tu	*York Eq. Ct.; Sunbury Cir.*	14 26	6 44	4 43	5a52	neck	11 M32
2	W	[*Ct.; Gloucester Co. Ct.*	14 46	5 45	4 42	6a25	arms	11 M58
3	Th	Battle of Torgau 1760.	15 04	5 46	4 41	7 03	arms	0a29
4	Fri	Political riots Montreal 1838.	15 22	6 48	4 39	7 47	arms	1 03
5	Sat	Batttle of Rossbach 1757.	15 41	6 49	4 88	8 36	brest	1 37
6	Su	22nd Sunday after Trinity.	15 59	6 51	4 37	9 34	brest	2 18
7	Mo	First Gazette published 1665.	16 17	6 52	4 35	10 37	heart	3 07
8	Tu	*Car. & Char. circuit court; &*	16 34	6 53	4 34	11a42	heart	4 16
9	W	[*Alb. & Res. county courts.*	16 52	6 55	4 33	SETS.	heart	5 44
10	Th	P. of Wales born 9th, 1841.	17 09	6 56	4 32	2a18	belly	7 10
11	Fri	Canadian victory Chrysler's	17 26	6 58	4 30	2 51	belly	8 14
12	Sat	[Farm in 1813.	17 42	6 59	4 29	3 23	reins	9 01
13	Su	23rd Sunday after Trinity.	17 58	7 01	4 28	3 57	reins	9 47
14	Mo	Leibnitz, philosopher, d 1716.	18 14	7 03	4 27	4 31	secrs	10 39
15	Tu	*St. John circuit court.*	18 29	7 04	4 26	5 10	secrs	11a31
16	W	*Victoria county court.*	18 45	7 06	4 25	5 54	thigs	MORN
17	Th	Highland Soc. St. J. org. 1842.	18 59	7 07	4 24	6 43	thigs	0M15
18	Fr	Hurricane in Scotland 1835.	19 14	7 08	4 23	7 38	knee	0 58
19	Sat	Elec. Fred. K. Boh. d. 1632.	19 28	7 09	4 22	8 36	knee	1 43
20	Su	21th Sunday after Trinity.	19 42	7 11	4 21	9 36	legs	2 24
21	Mo	Presentation B. V. Mary.	19 55	7 12	4 20	10 38	legs	3 06
22	Tu	*St. John Eq. Ct.; Mad. cty. ct.*	20 08	7 13	4 19	11a39	feet	3 55
23	W	Battle of Hennersdorf 1745.	20 21	7 14	4 18	RISES	feet	5 00
24	Th	Grand Manan & other isles	20 34	7 16	4 17	2a10	feet	6 18
25	Fri	[dec. part of England 1817.	20 45	7 17	4 17	2 35	head	7 36
26	Sat	Gt. gale Bay of Fundy, 1846.	20 57	7 18	4 16	2 59	head	8 38
27	Su	Advent. Ld. Selborne b 1812	21 08	7 19	4 15	3 26	neck	9 25
28	Mo	Fer. earthquake Peru 1630.	21 19	7 20	4 15	3 54	neck	10 04
29	Tu	Revolution in Poland, 1830.	21 29	7 22	4 14	4 26	neck	10 41
30	W	St. Andrew. High tides.	21 39	7 23	4 14	5a02	arms	11 M17

TAYLOR and DOCKRILL,
AGENTS
Dog Cakes. Royal Owl Cigarettes.
84 KING STREET, ST. JOHN, N. B.

For Sore Throat rub well with Universal Liniment.

1887.] DECEMBER has Thirty-One Days. [1887.

MOON'S CHANGES.

Last Quarter, 7th day, 10h. 46m. 34s. P. M. Cold and Windy.
New Moon, 14th day, 2h. 57m. 16s. Clear and Cold.
First Quarter, 22nd day, 2h. 36m. 52s. A. M Stormy and Cold.
Full Moon, 30th day, 3h. 50m. 4s. A. M. Mild and Clear.
Perigee on 12th day, at 6h. morning.
Apogee on 23rd day, at 11h. evening.

D. M.	DAYS OF WEEK.	ANNIVERSARIES, FESTIVALS, OCCURRANCES, &c.	SUN'S DEC'L.		SUN RISES.		SUN SETS.		MOON R. S.		MOON'S PLACE.	HIGH WATER.	
		[S	°	′	H	M.	H	M.	H.	M.		H.	M.
1	Th	Princess of Wales born 1844.	21	49	7	25	4	14	5a	44	arms	11	m49
2	Fri	Gen. Balfour d. F'ton 1811.	21	58	7	26	4	13	6	32	brest	0a	32
3	Sat	Sam. Compton, inv., b. 1753.	22	07	7	27	4	13	7	27	brest	0	56
4	Su	2nd Sunday in Advent.	22	15	7	28	4	13	8	27	heart	1	34
5	Mo	Martial law Montreal 1837.	22	23	7	29	4	13	9	32	heart	2	11
6	Tu	*York Equity crt; Victoria Co. crt*	22	30	7	30	4	13	10	41	heart	2	55
7	W	Mar. Ney shot at Paris 1815.	22	37	7	31	4	12	11a	50	belly	3	43
8	Th	Conception B. V. Mary.	22	44	7	32	4	12	SETS.		belly	4	49
9	Fri	Wm. Cobbett in St. J. 1785.	22	50	7	33	4	12	1a	23	reins	6	10
10	Sat	Cape Br. county of N.S. 1765.	22	55	7	34	4	12	1	55	reins	7	27
11	Su	3rd Sunday in Advent.	23	01	7	35	4	12	2	27	secrs	8	37
12	Mo	Colley Cibber, dram , d. 1757.	23	05	7	36	4	12	3	02	secrs	9	32
13	Tu	*Carl. and West. County courts.*	23	10	7	37	4	12	3	42	thigs	10	26
14	W	C. Wolfe, poet, born 1791.	23	13	7	38	4	12	4	29	thigs	11	14
15	Th	St. Eustache destroyed 1837.	23	17	7	39	4	13	5	29	knee	11a	59
16	Fri	Pope excom. Eng. barons 1215.	23	20	7	40	4	13	6	18	knee	MORN	
17	Sat	Col. Johnston Pres. N.B. 1808.	23	22	7	40	4	13	7	18	legs	0m	40
18	Su	4th Sunday in Advent.	23	24	7	41	4	13	8	22	legs	1	20
19	Mo	Can. battle of Niagara 1813.	23	25	7	41	4	13	9	24	legs	2	01
20	Tu	Louis Nap. Pres. Fr. 1848.	23	26	7	42	4	14	10	26	feet	2	44
21	W	St. Thomas, apostle.	23	27	7	42	4	14	11a	27	feet	3	09
22	Th	Winter begins short day 21st.	23	27	7	43	4	15	RISES		head	4	19
23	Fri	Sir Isaac Newton born 1642.	23	26	7	43	4	16	1a	03	head	5	23
24	Sat	Wm. M. Thackeray d. 1863.	23	24	7	44	4	16	1	29	head	6	33
25	Su	Christmas, Peace Dresden 1745	23	23	7	44	4	17	1	55	neck	7	39
26	Mo	Constitution of Canadas 1791.	23	20	7	45	4	18	2	25	neck	8	38
27	Tu	St. John, apos. and evang.	23	18	7	45	4	18	2	59	arms	9	28
28	W	43d Regt. at Quebec from	23	14	7	45	4	18	3	39	arms	10	11
29	Th	[F'ton overland 12 days 1837.	23	11	7	45	4	19	4	26	arms	10	53
30	Fri	Str. Caroline burnt 29th, 1837.	23	06	7	45	4	20	5	19	brest	11	m31
31	Sat	Great fire at St. Thomas 1831.	23	02	7	45	4	21	6a	19	brest	0a	05

O. H. WARWICK,

— IMPORTER OF —

Earthenware, China, Glassware, Bohemian Vases,

—AND—

All kinds of Mantel and TABLE ORNAMENTS, Kerosene Lamps, Chimnies, &c

Wholesale and Retail at 78 King Street, St. John, N. B.

Eureka Bitters in the Morning are the best.

CITY OF SAINT JOHN.

J. S. Boies DeVeber, Esq., Mayor. J. Allen Jack, Esq., Recorder.

Aldermen.		*Aldermen.*
	KINGS WARD.	
Edward Lantalum.		Richard P. McGivern.
	QUEENS WARD.	
Harris Allen.		T. Nisbet Robertson.
	DUKES WARD.	
Thomas Potts.		George F. Baird.
	SIDNEY WARD.	
Bartholomew Coxetter.		Richard F. Quigley.
	WELLINGTON WARD.	
William Shaw.		Thomas W. Peters.
	PRINCE WARD.	
George A. Knodell.		John F. Morrison.
	GUYS WARD.	
Samuel L. Brittain.		James W. Belyea.
	BROOKS WARD.	
James O. Stackhouse.		Thomas W. Lander.
	ALBERT WARD.	
Albert C. Smith.		Jarvis Wilson.

B. Lester Peters, Q. C., Common Clerk.

Herbert E. Wardroper, Deputy Common Clerk.

Frederick Sandall, Esq., Treasurer or Chamberlain and Receiver of Taxes.

David R. Willet, Accountant Chamberlain's Office.

George F. Harding, Receiver of Taxes in the City of Saint John, on the Western side of the Harbour.

Hurd Heters, Esq., M. A., City Engineer and Land Agent (East).

Charles D. Morrisey, Clerk to Mayor's Office and Issuer of Dog Licenses.

Samuel Wilson, Sergeant Mayor's Office.

Michael W. Maher, Inspector of Buildings.

James J. Lawlor, Inspector of Streets.

H. Adam Glasgow, Superintendent of Ferries.

George W. Stockford, High Constable.

City Marshals.—W. Buchanan, Thomas McPherson, James Prince, F. Miles Hancock, Edward Edgson, Joseph Sharp, Ebenezer K. Herrington, Jacob Ross, Thomas Hayes, Elijah Ross, Miles Merritt.

Daniel Coughlan, Janitor and Engineer City Hall.

Licensed Auctioneers.—W. A. Lockhart, George E. Snider, T. B. Hanington, A. J. Armstrong, Geo. W. Gerow.

Portwardens.—Augustus Quick, Oliver Emery, Samuel K. Wilson, Thomas S. Adams, William Black, John A. Ruddock, William Thomas, George Thomas, Denis Coholan, Isaac J. Olive, Jr.

Charles S. Taylor, Port or Harbor Master.

Alexander Reed, Clerk to Harbor Master.

Joseph O'Brien, Harbor Inspector.

Lighthouse Keeper at Partridge Island—James Wilson. At the

Pain in the Stomach take Fellows' Speedy Relief.

Beacon, Timothy Clark. Steam Whistle, James Wilson, Engineer; W. Cameron, Assistant Engineer.

Commissioners of Sewerage and Water Supply.—A. Chipman Smith, Esq., Chairman; George H. Martin and John Kelly.

Robert J. Leonard and Augustus Quick, Commissioners to settle disputes relative to Dockage, Wharfage, and Cranage.

W. H. Purdy, Shipping Master; F. O. Allison, Deputy Shipping Master.

Assessors of Taxes.—W. F. Bunting, Chairman; John Wilson and Uriah Drake. Clerk, A. W. Sharpe.

Collectors of Wharfage and Slippage.—At Union Street Slip, Thos. Stead, At North Rodney Wharf, Samuel K. Wilson. At South Rodney Wharf, Samuel K. Wilson. At North and South Market Wharves and Slip, Andrew Malcolm. At Sidney Market Wharves and Slip, John Moran.

Collectors of Slippage.—At Market Slip, Guy's Ward, Charles Cochran. At Ship Slip, Guy's Ward, Hayford & Stetson. At Strange Slip, Guy's Ward, Samuel K. Wilson. At King Street Slip, Guy's Ward, Wm. Dunlavey. At Protection Slip, Brook's Ward, Isaac Duffy. At Mill Slip, Thomas W. Robertson.

Charles S. Taylor, Collector of Fees at Buoys, and Collector of Anchorage. Charles S. Taylor, Slip Master, Market Wharves and Slips in King's and Queen's Wards.

Inspectors of Firewood, Bark, &c.—Peter McCart, Market Slip, King's and Queen's Wards. John Wilkins, Railway Station. Jacob Vail, Carleton Railway. Jacob Vail, Market Slip, Carleton.

Morris Irvine, Pound Keeper and Hog Reeve, Carleton.

Surveyor of Lumber.—Samuel K. Wilson.

Commissioners of Districts.—G. Gordon Boyne, 1st district; M. W. Maher, 2nd district; Cornelius McGourty, 3rd district; Charles S. Melick, 4th district; Robert B. Gilmor, 5th district; Philip L. Carey, 6th district; Denis Burke, 7th district, Edward Edgson. 8th district; Timothy Collins, 9th district; William Buchanan, 10th District.

Fence Viewer.—Charles E. Raymond.

Police Department.—B. Lester Peters, Q. C., Police Magistrate Thomas McAvity, Alexander Lockhart, Thomas R. Jones and A. Chipman Smith, Sitting Magistrates at the City Police Office in the City of Saint John. George Henderson, Clerk.

John R. Marshall, Chief of Police Force.

Chief Game Commissioner for the Province, James DeWolfe Spurr.

Dead House Commissioner, George W. Stockford.

CITY OF PORTLAND.

H. Lawrance Sturdee, Mayor.

Aldermen.—Ward No. 1.—J. E. Lingley, J. A. Price and Isaiah W. Holder.

Ward 2.—W. A. Chesley, A. D. G. VanWart and John Murphy.

Ward 3.—Robert Jones, J. A. Likely and Edward Hayes, Jr.

Ward 4.—A. L. Law, Josiah Fowler and W. S. Busby.

Ward 5.—W. D. Morrow, John McGoldrick and Patrick L. Connor.

David Tapley, Police Magistrate.

W. A. Moore, Chamberlain.

J. F. Godard, City Clerk.

E. R. Gregory, Solicitor.

Archibald McLean, City Auditor.

Bilious Complaint cured with Fellows' Dyspepsia Bitters.

John V Roberts and John M Gregory, Auditors of School Accounts.
James L Woodworth, Auditor of Water and Sewerage Accounts.
James Dunlop, Supervisor of Streets.
Robert Dalton, Harbor Master.
Peters V Laskey, James McKenna, Lewis W Lingley, Henry S French, William O'Brien, James Howard, John Quinn and John McGinley, Constables.
Gilbert Lemont, High Constable.
Richard Rawlings, Chief of Police.
John C Edwards, L W Lingley and Daniel O'Neil, Assessors.
John Finch, Alexander Sheppard, Hugh Morris, Robert McLean, George Stapley, Joshua Wood, John H Carvell, Peters V Laskey and Abraham McCann, Pound-keepers and Hog-reeves.
TRUSTEES OF SCHOOLS.—Edwin Fisher, Chairman; Richard Farmer, John Tapley, James Wilson, Thomas F Milledge, Thomas McElroy, and Michael L Coll; William Kilpatrick, Secretary.
FIRE DEPARTMENT.—John Johnson, Engineer; Malcolm Morris and George Haddow, Engine Drivers; Joseph Carr and William McKinley, Firemen; George Woods and Cornelius Daley, Teamsters.

FIRE DEPARTMENT—(East Side.)

JOHN KERR, ESQUIRE, Chief Engineer.

HOSE CO., WELLINGTON, No. 1..	William Griffith, Engineman. Jas Belyea, Hose Driver. David Dearness, Foreman. Oliver Thomson, Assistant Foreman.
HOSE CO., UNION, No. 2.....	Samuel Piercy, Engineman. Walter Welsford, Hose Driver. Wm H Melvin, Engine Driver. A. Winchester, Foreman. Andrew J Stuart, Assist. Foreman.
HOSE CO., EXTINGUISHER, No. 3.	James Melick, Engineer. Wm Cunningham, Driver. John Fleming, Engine Driver. Fred Blackadar, Foreman. E W Barlow, Assist Foreman.
HOOK AND LADDER COMPANY..	William Bowman, Captain. Charles Jackson, Lieutenant. Wm Reed and D M Dermott, Dri's.

CHIEF'S WAGON.....William Reed.
SUPERINTENDENT OF FIRE ALARM.....James Melick.
ASSISTANT.....William Reed.

FIRE DEPARTMENT.—(WEST SIDE.)

GIDEON SPRAGUE, District Engineer, 4th District.

WESTERN STAR, No 7—Joseph O Craft, Engineer.
PRINCE OF WALES, No 8—A Ring, Engineer.
HOOK AND LADDER COMPANY—Alex Griffith.

For Itch use Brand's Itch Ointment.

City of St. John Fire Alarm Telegraph.

NO.	LOCALITY OF BOXES.
2.	No. 2 Engine House, King Sq.
3.	No. 3 Engine House, Union-st.
4.	Cor. Sewell and Garden-sts.
5.	Cor. Mill and Union-sts.
6.	Mark. Sq., Parker & Nevin's drug [store.
7.	Mechanics' Institute.
8.	Foot of Garden street.
9.	Foot of Union street (East)
12.	Cor. Peters' and Waterloo-sts.
13.	Cor. St. Patrick and Union-sts.
14.	Cor. Brussels and Richmond-sts.
15.	Everitt's Foundry, Brussels-st.
16.	Cor. Brussels and Hanover-sts.
17.	Cor. Brunswick and Erin-sts.
18.	Cor. Union and Carmarthen-sts.
19.	Cor. Courtney & St. Davids-sts.
21.	Waterloo, opposite Golden-st.
23.	Cor. Germain and Church-sts.
24.	Cor. Princess and Charlotte-sts.
25.	Cor. Duke and Germain-sts.
26.	Cor. Prince Wm. & Princess-sts.
27.	Head of King street, King sq.
28.	Cor. Duke and Prince Wm.-sts.
31.	Cor. King and Pitt-sts.
32.	Cor. Duke and Sydney-sts.
34.	Cor. Wentworth & Princess-sts.
35.	Queen-st., bet. Ger. & Char.-sts.
36.	Cor. Queen and Carmarthen-sts.
37.	Cor. St. James and Sydney-sts.
38.	Cor. Orange and Carmarthen-sts.
41.	Cor. St. James & Prince Wm.-sts.
42.	Cor. Pitt and Duke-sts.
43.	Cor. Main and Carmarthen-sts.
45.	Cor. Britain and Charlotte-sts.
46.	Cor. Pitt and St. James-sts.
51.	City Road, near Skating Rink.
52.	Pond-st. n. Fleming's Foundry.
53.	Exmouth-street.
61.	City Hospital.

City of Portland Fire Alarm Telegraph.

LIST OF NUMBERS AND LOCALITY OF BOXES.

Box 123.	Corner Main and Bridge Streets (Indiantown).
" 124.	Main Street (Head of Long Wharf).
" 132.	Main Street (near residence of D. McLellan, Indiantown.)
" 135.	Paradise Row (foot of Main Street).
" 142.	Winter Street (opposite St. Paul's Church).
" 154.	Corner City Road and Stanley Street.
" 213.	Engine House, Ward 1.
" 231.	Douglas Road (opposite residence of D. Tapley, Esq.)
" 241.	Marsh Bridge.
" 253.	Haymarket Square (near J. C. Wood's.)
" 312.	Corner Straight Shore and New Dominion Road.
" 321.	Straight Shore (near Chesley's Iron-Knee Foundry.)
" 412.	Corner Portland and Camden Streets.
" 421.	Police Station.

Municipality of the City and County of Saint John.

COUNTY COUNCIL, JULY, 1886.

WARDEN:

THOMAS W. PETERS, Alderman of the City of Saint John.

COUNCILLORS:

EX OFFICIO.

For St. John—

J. S. B. DeVeber, Mayor.
Alderman Lantalum,
" Allan.

ELECTED.

For Lancaster—

James Ready,
Robert Fair.

Indigestion Cured by taking Follows' Dyspepsia Bitters.

EX OFFICIO.

Alderman Potts,
" Quigley.
" Brittain,
" Stackhouse,
" Morrison,
" Smith.

For Portland---
H. L. Sturdee, Mayor.
Alderman Price,
" Vanwart,
" Hayes,
" McGoldrick,
" Busby.

ELECTED.

For Simonds---
Cornelius J. Horgan.
John McLeod,
Daniel McEvoy.

For St. Martins---
Edward H. Foster,
Jacob Titus,
Henry T. Colp tts.

For Musquash---
J. A. Balcolm,
F. S. Clinch.

SECRETARY---H. W. Frith, Clerk of the Peace.
TREASURER---H. Boies DeVeber.
AUDITOR---Richard Whitesides.
MARSHAL---George W. Stockford.

CITY AND COUNTY OF SAINT JOHN.

Judge of the County Court---Charles Watters, Esq. M. McDonald, Esq., Clerk.

Clerk of the Peace---Henry. W. Frith, Esq.

Deputy Clerk of the Peace---H. Lawrence Sturdee, Esq.

Clerk of the Circuits---John Willett, Esq.

High Sheriff---James A. Harding, Esq.; John Rankin, Deputy Sheriff and Keeper of the Gaol; Mr. Samuel Clifford, Turnkey.

Coroners---S. Z. Earle, M. D.; James Robinson, J. P.; John R. Rigby, J. P.; John Jordan, J. P.; Jacob D. White, M. D.; H. E. Gilmour, M. D., and Joshua Knight.

Judge of Probates---R. C. Skinner.

Registrar of Deeds and Wills, and Registrar of Probates---W. Chipman Drury, Esq. Andrew G. Crookshank, Esq., Deputy Registrar.

Issuers of Marriage Licenses---W. E. Skinner, St. Martins; W. Albert Lockhart, Esq., St. John; Richard N. Knight, Esq., Carleton; Wm. Glenn Brown, ———.

Commissioner for taking Affidavits in the Supreme Court, Province of Quebec---H. Frith, Esq., Barrister-at-Law.

Commissioner of Indian Reserves, under Act Vict. c. 35---Dr. William Bayard.

Commissioner of Wrecks---R. J. Leonard.

Revising Barrister---Charles Watters, Esq. George McSorley, Esq., Clerk.

Commissioners of Alms House and Work House---James Manchester, Chairman; Shadrach Holly, Michael Coll, Richard N. Knight, Thomas Furlong, John McLeod, George A. Knodell. E. J. Wetmore, Secretary.

Board of Health for the City and County of St. John---William Bayard, M. D., Chairman. R. W. Thorne, Clerk. Hon. Judge Watters, John Flewelling, Gilbert Murdoch, James Holly, John H. Parks, S Z Earle, M. D., James A. Clark, R N. Knight, G. A. Barker, A. Chipman Smith, Esq., Boyle Travers, M. D. Office: Ritchie's Building, Princess Street.

Visiting Physician, Port of St. John---W. S. Harding.

Commissioners of Slaughter Houses in and for the County of St. John---Thomas L. Hay, Chairman. A. M. Magee, Secretary. W. A. Moore, Patrick Gleason, Uriah Drake, Stephen G. Blizard, W. F. Butt, John Nugent. Charles Bustin, Inspector.

Barker's Extract Jamaica Ginger is the best.

COUNTIES AND MUNICIPALITIES.

COUNTY OF ALBERT.

Judge of the County Court---Hon Wm Wedderburn. Samuel G Morse, Clerk.

High Sheriff---Asael Well. Harvey Bank.

Clerk of the Peace and Keeper of the Rolls, and Clerk of the Circuits---Samuel G Morse, Esq.

Surrogate---George H Steadman, Esq.

Registrar of Probates---Samuel G Morse, Esq.

Registrar of Deeds and Wills---George Calhoun, Esq.

Coroners---W H Lewis, M D, P R Moore, Robert Wright, Edward C Robinson, Silas Lynds, E Ritchie, W A West and S C Murray, M D, Stephen B Weldon, jr., Charles A McLean.

Commissioners for taking Affidavits in the Supreme Court---Geo Calhoun, Elisha Peck, Samuel Gross, James M Stevens and William P Robinson, Esquires, and the Attornies practicing in the County.

Attornies and Solicitors---Samuel G Morse, M B Palmer, Charles A Peck, George H Steadman, Jos H Dickson, William A Trueman, Jos H Yeomans and Allan W Bray.

Commissioners of Parish Courts---Hopewell, Hon A R McClelan and Elisha Peck; Hillsboro', George Barnett and David Baizley; Coverdale, Alex W Leman and E S Outhouse; Harvey, J A Turner and J Alfred Stevens; Elgin, Wm P Robinson and Ralph E Colpitts; Alma, David Cleveland.

Issuers of Marriage Licenses---M B Palmer, Hopewell Cape; Gilbert Chapman, Coverdale; Joseph A Turner, Harvey Corner; James Horsman, Elgin; J S Atkinson, Albert.

Commissioners for taking Special Bail in the Supreme Court at Hopewell---George Calhoun, Esq. At Hillsboro', Samuel Gross. Riverside, A R McClelan.

Commissioners of Sewers for Hopewell---Valentine Smith, M Downing, Gideon Gray and Mariner T Tingley.

Revising Barrister---Hon W Wedderburn.

John A Beatty to be Vender of Liquors, under the Canada Temperance Act, for the Parish of Hillsboro'.

Auctioneers---Samuel Gross, K Bezanson, Hillsboro'; Samuel Stewart, Hopewell Cape; Thomas Kinney, Harvey; George Wood, Albert.

Game Warden, S C Murray.

Teacher of the Grammar School---N Duff, Harvey.

MUNICIPALITY OF HARVEY.

Warden---Hon T Ryan, Coverdale.

Councillors---Hopewell, G H Miner and S J Calhoun; Hillsboro', Charles J Osman and Peter Duffy; Coverdale, James Ryan and C Gaskin; Harvey, W A West and James A Smith; Elgin, R A Smith and David Garland; Alma, Pringle Kelly and D D Lutwick.

COUNTY OF CARLETON.

Judge of the County Court---James G Stevens. Wm M Connell, Clerk.

Clerk of the Circuits---A B Connell, Esq.

High Sheriff---Fred R Jenkins Dibblee, Esq. Deputy, Wm M Hammond.

Clerk of the Peace---Wm M Connell, Esq.

Surrogate---Lewis P Fisher, Esq.

Registrar of Probates---John C Winslow, Esq.

Registrar of Deeds and Wills---John S Leighton, Esq. Deputy, Donald Munro, Esq.

Commissioners for taking Affidavits in the Supreme Court---Lewis P Fisher, George Connell, John C Winslow, William M Connell, George L Raymond, R K Jones, S B Appleby, James A Phillips, Daniel C Courser, A B Connell, Williamson Fisher, Josiah R Murphy, Norman W Winslow and D McLeod Vince, Esqs.

For Loss of Appetite take Barker's Quinine Wine and Iron.

Issuers of Marriage Licenses—W. M. Connell, Howard B. White, G. R. Burtt, Hugh Miller, Wentworth Winslow, J. R. Murphy, David J. Wiley and W. W. Hay, Esqs.

Notaries Public—Lewis P. Fisher, George Connell, John C. Winslow, Wm. M. Connell, S. B. Appleby, J Norman W. Winslow, Esq, Williamson Fisher, Josiah R. Murphy and D. McLeod Vince, Esqs.

Practising Attornies—L. P. Fisher, George Connell, John C. Winslow, Wm. M. Connell, R. K. Jones, Stephen B. Appleby, D. C. Courser, A. B. Connell, Williamson Fisher, Josiah R. Murphy, D. McLeod Vince, J. Norman W. Winslow, Esqs.

Commissioners for Parish Civil Courts—William W. Hammond, Woodstock; George W Hovey, Northampton; Ivory Kilburn, Richmond; James A. Bridges, Peel; Jas. Simonson, Wakefield; Matthew Hutchison, Wicklow; Charles R. Upton, Simonds; Samuel H. Shaw, Brighton; Alex. G. Lindsay, Aberdeen; George W. White Wilmot.

Revising Barrister—Hon J G Stevens. Clerk, A B Connell, Esq, Kent.

Coroners—George Stickney, George West, Charles R. Upton, William E. Drier, John A. Allan, Samuel Watts, Charles P. Connell, M. D., Theodore H. Estey, Richard Port, Thomas B. Trafton, Nehemiah Tompkins, Richard B. Ketchum, Elijah M. Shaw, James A. Phillips, John R. Hagerman, M. D., Colin King, W. H. Morehouse, Newton R. Colter, M. D., G. L. Cronkhite and W. W. Hay.

Auctioneers—Alanson Payson, William F. Dibblee, W. W. Hay and Simon McLeod.

Game Warden—J. C. Winslow. Fishery Warden—Geo. R. Burtt.

Trustees of Grammar School—Wm. M. Connell, Wm. F. Dibblee, David F. Merritt.

Collector of Customs at Woodstock—D. F. Merritt; Clerk, F. Gallagher. Centreville—H. T. Scholey, Sub-Collector.

MUNICIPALITY OF CARLETON.

Warden—Charles A. Harmon.

Secretary-Treasurer—Randolph K. Jones.

Auditor—Samuel Watts.

Councillors—Woodstock: John Graham and W. Wallace Hay; Wakefield: L. R. Harding and Major H. Emery; Richmond: Jas. Watson and W. W. Hemphill; Northampton: David S. Gibson and William Hale; Brighton, Samuel E. Campbell and Chas. B. Snow; Peel: C. A. Harmon and John R. Tompkins; Aberdeen: John McIntosh and William Staten; Kent: M. C. Atkinson, M. D., and Chas. E. Gallagher; Wicklow: Andrew Caldwell and Geo. L. Cronkhite; Wilmot: Chas. A. West and Isaac Williams; Simonds: David Wiley, M. D., and James A. Lipsett.

Inspector to enforce C. T. Act 1878—U. R. Harmon.

Jailer—Samuel Jones.

TOWN OF WOODSTOCK.

Mayor—H. A. Connell.

Councillors—Simon McLeod, W. B. Belyea, J. W. Slipp, John C. Gibson, Duppa Smith, and J. T. A. Dibblee, Esqs.

Town Clerk—J. N. W. Winslow.

Police Magistrate—Wm. Dibblee, Esq.

Town Marshal—W. R. Snow.

Treasurer and Receiver of Taxes—Williamson Fisher.

Collector of County Rates—Israel Churchill.

Postmaster—John C. Winslow. Assistant—H. W. Bourne.

Superintendent Water Works—Donald Munro.

Engineer Water Works—Alex. Dunbar.

Chief Engineer Fire Department—Major F. H. J. Dibblee.

Branch Bank of Nova Scotia—Wm. Haliburton; J. Harley, Teller.

Maritime Branch Bank—Gilbert W. Vanwart, Manager; G. A. White, Accountant; Mr. Brown and Mr. Bailey, Tellers.

Enamelline makes Pearl White Teeth.

COUNTY OF CHARLOTTE.

Judge of the County Court—James G. Stevens, Esq. George S. Grimmer, Clerk.

Clerk of the Circuits—G. S. Grimmer, Esq.

High Sheriff—R. A. Stuart, Esq.

Clerk of the Peace and Keeper of the Rolls—G. S. Grimmer, Esq.

Judge of Probates—Hon B. R. Stevenson.

Registrar—M N. Cockburn, Esq.

Registrar of Deeds and Wills—Harris H. Hatch, Esq.

Commissioners for taking Affidavits in the Supreme Court—Abraham Young, D. Wetmore, John McIntosh, Edmund Dagget, W. A. Fraser, T. Barry, and all Attornies of the Supreme Court.

Commissioners for taking Bail—G. S. Grimmer, St. Andrews; W. A. Fraser, Grand Manan; T. Barry, St. George.

Notaries Public—John F. Grant, James G. Stevens, jr., James Mitchell, Lewis A. Mills, M. McMonagle and W. C. H. Grimmer, (St. Stephen). Geo. S. Grimmer, Benjamin R. Stevenson and Jas. Bolton, (St. Andrews).

Commissioners of Parish Civil Courts—A. Judson Seelye, Esq., (St. George). Henry Smith, Esq., (West Isles). C. E. O. Hatheway, (St. Andrews). Daniel Crilley, (St. Stephen.) M. N. Cockburn, G. D. Grimmer (St. Andrews.)

Police Magistrate—Daniel Crilley (St. Stephen.)

Revising Barrister—Hon. J. G. Stevens.

Coronors—David Mowatt, Samuel T. Gove, M. D., Thomas Dick, M. D., Hubert McLachlin, Duncan Myrshall, M. D., H. P. Reynolds, M. D., J. A. Wade, M. D., H. Gove, M. D., Frank I. Blair, M. D., and William McK. Deinstadt, M. D., Cyrus Cheney.

Auctioneers—George F. Campbell, S. F. Nesbitt, C. E. O. Hatheway, Richard Dyer and James Bolton.

Issuers of Marriage Licenses—George S. Grimmer, (St. Andrews), Chas. Johnson, (St. George), Luke Byron, (Campobello), George Hill, M. P. P., (St. Stephen), G. K. Wetmore, (West Isles), Cyrus Cheney, (Grand Manan), Oscar Hanson, (Lepreaux).

MUNICIPALITY OF CHARLOTTE.

Warden—Thomas T. Odell, Esq.

Secretary—George S. Grimmer, Esq.

Treasurer—William Whitlock, Esq.

Auditor—W. C. H. Grimmer, Esq.

Councillors—Saint Andrews, M. N. Cockburn and G. D. Grimmer; Saint James, William Douglas and John S. Weatherby; St. Stephen, F. Eastman and George Barter; St. David, A. J. Moore and Robt. Smith; St. Patrick, J. W. Stephenson and John H. Armstrong; St. Croix, James Russell and David Johnstone; St. George, James McLean and A. J. McGee; Dumbarton, Robert McKinney and Thomas McCann; West Isles, G. K. Wetmore and Albion Heney; Clarendon, Archibald Nixon and R. M. Graham; Dufferin, Martin L. Young and George Hannah; Grand Manan, W. E. Talton and G. B. Noyes, M. D.; Campobello, John C. Brown and C. F. Batson; Lepreaux, H. P. Reynolds, M. D, and John Ellis; Pennfield, Samuel McKay and Alfred Mealev.

COUNTY OF GLOUCESTER.

Judge of the County Court—Wm Wilkinson, Esq. T. DesBrisay, Clerk.

Clerk of the Circuits—Theophilus DesBrisay, Esq.

High Sheriff—Laman R. Doucett, Esq.

Clerk of the Peace and Keeper of the Rolls—Theophilus DesBrisay, Esq.

Surogate—Theophilus DesBrisay, Esq.

Registrar of Probates—D. G. McLaughlin, Esq.

Registrar of Deeds and Wills—M. H. McGinley, Esq.

Stipendiary Magistrate—D. Gustavus McLauchlin, Esq.

Stipendiary Magistrate at Caraquet—J. G. C. Blackhall, Esq.

Coroners—Joseph Sewell, Wm. Ferguson, D. G. McLauchlin, James G. Blackhall, Gideon M. Dunan, M. D., Robert Rivers, John C. Meahan, M. D., Henry A. Sormonay, E Hutchinson and William Taylor, Esqs.

Trustees and Directors of the Grammar School—Theophilus DesBrisay Hon. John Ferguson, John Kerr and James Hickson, Esqs. Teacher, S. B. Meagher, Esq., B. A.

Heartburn cured with Fellows' Dyspepsia Bitters.

Barristers, Attornies and Notaries Public—Theophilus DesBrisay, D. Gustavus McLauchlin, T. Swayne DesBrisay, John J. Harrington and Narcisse A. Landry.

Commissioner for taking Bail in the Supreme Court—John Kerr, Esq.

Commissioners for taking Affidavits in the Supreme Court—The Barristers and Attornies practising in the County, and Hon. Robert Young, Jas. G. C. Blackhall, John Young, John Kerr and Henry A. Sormony, Esqs.

Revising Barrister—T. S. DesBrisay.

Labor Act Commissioner—Bernard Commeau.

Commissioner under Act 38 Vict., Chaps. 4 and 5—John Kerr, Esq.

Issuer of Marriage Licenses—John F. Carter and H. Bishop.

Fishery Officers—Bathurst, James Hickson; Caraquet, Juste Hache; Petit Roche, Frederick Commeau; Shippegan, Adolph Ache, Esqs.

Auctioneers—Wm. Taylor, Hon. Robert Young, Henry W. Baldwin, John Kerr, Phillip Rive, John E. Baldwin, Robert B. Vail and Walter M. Buck, Esqs.

Collector of Customs—Wm. J. O'Brien, Esq. Customs Landing Waiter—David Leahy.

Vice-Consul Norway and Sweden—John Sivewright, Esq.

Commissioners of Parish Courts—Beresford, Bernard Commeau; Bathurst, D. G. McLaughlin and James M. Thompson; New Bandon, John Foley and John Hornibrook; Caraquet, James G. C. Blackhall; Shippegan, Jonathan Doran and Henry A. Sormony; Inkerman, Jos. Sewell; Saumarez, William Archer and Oliver Robichaud, Esqs.

MUNICIPALITY OF GLOUCESTER.

Secretary-Treasurer—John Sivewright, Esq.

Auditor—John E. Baldwin, Esq.

Councillors—Bathurst, Jacob White and Samuel Melanson; Beresford, Thomas Hall and Thomas Boudreau; New Bandon, Patrick Folley and Uhalde Landry,; Caraquet, Juste Hache and Ludgen Legere; Shippegan, Thomas Ahier and Hon. Wm. Taylor; Inkerman, John A. Ferguson and Hugh Cowan; Saumarez, John Young and William Ferguson; St. Isidore, Charles F. Brison and Alex. R. Young.

COUNTY OF KENT.

Judge of the County Court—Hon. Bliss Botsford. James D. Phinney Esq., Clerk.

Deputy County Clerk—G. V. McInerney.

Clerk of the Circuits—Robert Hutchinson, Esq.

High Sheriff—Antoine Girouard, Esq.

Clerk of the Peace and Keeper of the Rolls—Robert Hutchinson, Esq.

Collector of Customs—John Rusk, Esq.

Judge of Probates—James D. Phinney, Esq.

Registrar of Probates—Caleb Richardson, Esq.

Registrar of Deeds and Wills—Thomas Wetmore Bliss, Esq. Deputy, J M Upham Bliss.

Issuers of Marriage Licenses—Robert Hutchinson, Esq, and Stephen Dunn.

Stipendiary Magistrate—Thomas W. Bliss, Esq.

County Secretary—George V McInerny, Esq.

County Treasurer—K B Forbes.

Sitting Magistrates—T W Bliss and A D'Ollaqui.

Inspector of Schools—Jerome Boudreau.

Coroners—Isaac W. Doherty, M. D., William Johnson, Damien Bourgeois, Rufino A. D'Ollaqui, Alex. P. Landry, M. D., John F. Brine, M. D., and Wallace G King, M D, R L Botsford, M D, and Gordon Livingston.

Revising Barrister—Hon. B. Botsford.

Notaries Public—The Attornies practising in the County.

Swedish and Norwegian Vice-Counsel—Robert Hutchinson, Esq.

Commissioner Parish Harcourt—Benjamin F. Bailey.

Commissioner Civil Court Parish Dundas—James Barnes.

Auctioneers—Richard Sutton, Jacob Ferguson, William Wheaton, Nathaniel Hutchinson, Edmund Hutchinson, John T. Cale, William J. Smith, John Robertson, William B. Deacon, Robert Phinney and B. S. Smith.

Game Warden—W. Wheaton.

Barker's Quinine Wine and Iron is the Original and Genuine.

MUNICIPALITY OF KENT.

Warden—H A Cale.

Secretary—G. V. McInerney, Esq.

Councillors—Carleton, H. A. Cale and Stephen O'Donnell; Acadieville, Seb Babineau and Clement Daigle; StLouis, F M Richard and P L Richard; Richibucto, M Lanagan and Fred Peters; Weldford, Terence Curran and C C Carlyle; Harcourt, Thomas Atkinson and S S Briggs; Wellington, J B Lamothe and O Cormier; St Mary's, Calixhe Cormier and C M Cormier; Dundas, T M Loguere and and Richard Poirier.

COUNTY OF KINGS.

Judge of the County Court—Wm. Wedderburn, Esq. Ora P. King, Clerk.

Stipendiary Magistrate—George H. Wallace, Esq.

Clerk of the Circuits—Isaac H. Hallett, Esq.

High Sheriff—Samuel N. Freeze, Esq. Deputy Sheriff and Jailor—Joseph W. Sproul.

Keeper of the Rolls, Judge of Probates, Clerk of the Peace and Secretary Treasurer—George Otty, Esq.

Registrar of Probates—George O. D. Otty.

Registrar of Deeds—George Barnes, Esq.

Referees in Equity—John H. Cother and Robert LeB. Tweedie.

Seller of Law Stamps—Henry J. Fowler.

Coroners—James Wetmore, jr., Adino Paddock, M. D., O. Purdy, Rufus A. Stockton, John Wilson, Allan McLeod, George Rix Price, William Keith, Wm. B. McKeel, Foster McFarland, M. D., Joshua Burnett, M. D., William Keith, John Brady, M. D., William Fairweather, Peter Brennan, Wm. Buchanan, J. E. B. McCready, James Fenwick, Frederick McPherson, D. Beverley Hatfield, John H. Raymond, Jas. A. Moore, D. J. McLellan, Peter Campbell, George H. Johnson, M. D., Chas. Murray, M. D., John H. Ryan, M. D., Jas. A. Moore, D. T. McLellan, Joshua Oldfield, Henry G. Fowler, Bliss Thorne, M. D., Samuel Morton and Samuel F. Wilson.

Commissioners for taking Affidavits and Bail in the Supreme Court—John C. Price, S. Foster, J. W. Nowlan, Philo M. Raymond, Nelson Arnold, George Barnes and D. T. McLellan, Esqs.

Issuers of Marriage Licenses—Henry J. Fowler, Wm. Fairweather, Chas. M. Hunt, S. N. Freeze, Andrew McAfee and John R. Merritt, Esquires.

Revising Barrister—Hon. W. Wedderburn.

Auctioneers—E. S. Freeze, William H. White, E. Perkins, Samuel Freeze, Gilford Cougle, Benjamin Sproul, Abraham Johnson, jr., William Keith, James E. Fryers, Isaac Pearson, John P Mabee, Joseph D. Baxter, Joseph Belyea, W. M. Teakles, Samuel Gosline, Noah Keith, William A. Stockton, J. McNaught, J. Sharp, B. L. Crawford, G. Downey, D. M. Johnson, Douglas Fairweather, Samuel Foster, James W. Nowlan, John E. Ryan, G. H. Whiting and Chas. H. Morrison.

Commissioners of Parish Civil Courts—William Buchanan, Esq., Westfield; William McKiel, Esq., Greenwich; John McIntyre, Esq., Kars; John Woodward, Esq., Rothesay; J. D. Micheau Keator, Esq., Hampton; J. Douglas Baxter, Esq., Norton; William J. Brittain, Esq., Springfield; Wm. Barnes, Esq, Upham; Weeden Fowler, Esq., Hammond; William Kel[illegible], Esq., Havelock; James A. Fenwick, Studholm; C. D. Fairweather, Esq., Kingston.

Game Warden—Lewis J. Almon.

MUNICIPALITY OF KINGS.

Warden—Elias S. Freeze, Esq.

Councillors—Cardwell, Elias S. Freeze and John Moore; Greenwich, W. Ludlow Belyea and Sancton Belyea; Havelock, John H. Mace and Oswell N. Price; Hampton, George L. Taylor, M. D., and Chas. J. Smith; Hammond, Robert W Forsyth and D. J. Fowler; Kars, William Helms and Geo. W. Palmer; Norton, D. B. Hatfield and A. B. Hayes; Rothesay, Jas. S. Kierstead and Neil McLauchlin; Studholm, A. J. Kierstead and D. S. Sinnott; Sussex, George W. Fowler and Isaac Bunnell; Springfield, J. A. S. Kierstead and George G. G. Scovil; Upham, Henry G Fowler and James M. Campbell; Westfield, D. W. McKenzie and A. M. Woodman; Waterford, Jas. A. Moore and Medley Parlee; Kingston, John O. Dann and R. W. Wetmore.

Meetings of Council—3rd Tuesday in January, and last Tuesday in June.

Ringbones on Horses cured with Fellows' Leaming's Essence.

COUNTY OF MADAWASKA.

Judge of the County Court—James G. Stevens, Esq.
Clerk of the County Court and Clerk of the Peace—Barry R. Plant, Esq.
High Sheriff—J. Francis Rice, Esq.
Clerk of the Circuits—Barry R. Plant, Esq.
Judge of Probates—Parry R. Plant, Esq.
Barristers and Attornies—A. Rainsford Balloch and Barry R. Plant, Esqs.
Notary Public—A Rainsford Balloch, Esq.
Registrar of Probates—Hilair Peltier, Esq.
Registrar of Wills and Deeds—Hilair Peltier, Esq.
Coroners—John Lynch, S. C. Hudon, Edwin Akerley, Mathias Nadeau, Hilair Peltier and F. A. Couillard, Esqs.
Commissioners to Solemnise Marriage—J. E. Hodgson, Edwin Akerley and Enoch Baker, Esqs.
Issuers of Marriage Licenses—Thomas Emerson, Stephen Hafey and P. O. Bryam, Esqs.
Commissioners for taking Affidavits to be read in the Supreme Court—A. Rainsford Balloch, Barry R. Plant and John T. Hodgson, Esqs.
Parish Court Commissioners—St Francis, R S Peltier; St Hildaire, Honore Cyr; Madawaska, B R Plant; St Jacques, Docite Bosse; St Basil, P A Thiboudeau; St Ann, Abraham Perron; St Leonard, D O Burgoine.
Free Grant Commissioner for Micheaud Settlement—Francis Micheaud, Esquire.
Auctioneer—J L Rice, Esq.
Game Warden—A Rainsford Balloch, Esq.

MUNICIPALITY OF MADAWASKA.

Warden—Maxime Martin, Esq.
Secretary-Treasurer—A Rainsford Balloch, Esq.
Treasurer—Alexis Cyr, Esq.
Auditor—Hilair Peltier, Esq.
Councillors—St Francis, Mathias Nadeau and Antoine Lavasseur: Saint Hilaire, Jos Pierre Micheaud and Olive Chesse; Madawaska, Maxime Martin and P A Babin; St Basil, Levite Theriault and Louis Thibedeau; St Leonard, Basil Beaulieu and Christoph Parent.

COUNTY OF NORTHUMBERLAND.

Judge of the County Court—Hon. W. Wilkinson. Samuel Thomson, Esq., Clerk.
Clerk of the Circuits—Samuel Thomson, Esq., Q. C.
High Sheriff—John Shereff, Esq.
Clerk of the Peace and Keeper of the Rolls—Samuel Thomson, Esq., Q. C.
Judge of Probates—Samuel Thomson, Esq., Q. C
Registrar—J. B. Fraser, Esq.
Registrar of Deeds and Wills—John Lawlor, Esq.
Coroners—Allan A Davidson, Robert B Wasson, Edward Rogers, John S Benson, John Thomson, M D, B N T Underhill, C C Watt, John Pallen, M D, John Pond, John Johnson, Joseph Chaplin, Wm P Bishop, J H Freeman, M D, Phineas Williston, Alfred C Smith, M D, J McDonald, Louis N Allain, Michael S Benson, John Ramford, Frank B Swim, Jer O'Sullivan, Michael O'Brien, Joseph B. Benson, M. D., and John S. Weir, Esqs.
Commissioner for taking Bail and Affidavits in the Supreme Court—Wm. Park, Esq.
Parish Court Commissioner—Hardwicke, Alexander G Williston.
Barristers, Attornies and Notaries Public—Newcastle, Allan A Davidson, Q C, Samuel Thomson, Q C, Michael Adams, W A Park, E P Williston, and Charles J Thomson, Esquires; Chatham, A A Davidson, jr, Richard Carman L J Tweedie, G B Fraser, Andrew Johnson, R B Adams and Robert Murray, Esquires.
Issuers of Marriage Licenses—S Thomson, Joseph R Goggin, Harvey Doak John S Pond, and F. L. Pedolin, Esquires.
Commissioner for Parish Court—Chatham, George B Fraser, Esq.
Auctioneers—Charles Marshall, John Fish, Jabez B Snowball, Robt Blake, James Johnson, W Wyse, Charles C Watt, and George Staples, Esquires.

Sprains or Bruises cured with Fellows Leming's Embrocation.

Revenue Officers—Chatham, Collector, Daniel Ferguson; Waiter, Searcher and Locker, W Anderson. Newcastle — Collector, R Haddow; Waiter, Searcher and Locker, D McGuar.

Collector of Inland Revenue—R H Lawlor.

Consuls—Norwegian, Hon R Hutchinson; Prussian, Edward Hutchinson, Esquire.

United States Consular Agent—R R Call, Esq.

Revising Barrister—Hon W. Wilkinson.

Chatham Gaslight Company—Richard Hockin, Esq, President; William Muirhead and Dr J Pallen, Esquires, Directors.

Board of Health—Chatham, Lemuel J Tweedie, J M'G Baxter, M D, John Coleman, Donald McLachlan and Patrick Connors, jr.

Board of Health, Newcastle—John B Nicholson, A C Smith, M D, Hiram A Fish, M D, Robert Ritchie and Robert McLean, M D.

MUNICIPALITY OF NORTHUMBERLAND.

Warden—C E Fish.

Secretary-Treasurer—Samuel Thompson, Q C.

Councillors—Ludlow, John McAleer, Samuel Amos; Blissfield, Enoch A Bamford, John T Mersereau; Blackville, B M T Underhill, Michael Whalen; North Esk, Michael Ryan, Robert Adams; South Esk, James Somers, Jared Tozer; Derby, James Robinson, John Betts; Rogerville, Reuben S Cormier, Peter Thibedeau; Nelson, Daniel Baldwin, Allan N M Saunders; Newcastle, John Woods, Charles E. Fish; Chatham, Roger Flanagan, D G Smith; Glenelg, Hugh Cameron, Robert McNaughton; Hardwick, Thomas B Williston, Michael Bransfield; Alnwick, Wm B Stewart, Romain Savoy.

COUNTY OF QUEENS.

Judge of the County Court—James Steadman, Esq. J R Curry, Esq, Clerk.

High Sheriff—W S Butler, Esq.

Clerk of the Peace—T M Wetmore, Esq.

Clerk of the Circuit—T M Wetmore, Esq.

Judge of Probates—T M Wetmore, Esq.

Registrar of Probates—James R Curry, Esq.

Registrar of Deeds—Robert T Babbitt, Esq.

Notaries Public—Charles A Harding, J R Curry and B S Palmer, Esqs.

Barristers and Attornies—Charles A Harding, James R Curry and T M Wetmore, Esqs.

Issuers of Marriage Licenses—William H White, Hiram Cody, B S Palmer, R P Yeomans, D M Pearson, John Law and G W H Palmer, Esq.

Coroners—R T Babbitt, John Murphy, S V White, Ambrose Palmer, Edward W Slipp, Robert D Akerley, Samuel R Stewart, Mayes Case, Isaac C Burpee, Malcolm C McDonald, M D, Mich Y Cox, Abraham Wiggins, Thos H Pearson, Sydney A Dibblee, James G C Heatherington, T W Perry, J G Nugent and George Smith, Esqs.

Commissioners for taking Special Bail in the Supreme Court—Charles Keith, Robert T Babbitt, David Ferguson and George H Jones, Esqs.

Commissioners for taking Affidavits to be read in the Supreme Court—Charles A Harding, James R Curry, Robert T Babbitt, (Gagetown), Thomas Leonard, (Petersville), John Goldfinch, Isaac C Burpee, (Chipman), Charles Keith, (Brunswick), Joseph B Perkins, (Petersville), George N Golding, (Wickham), Samuel L Peters, (Hampstead), Charles E Lanagan, (Chipman), T M Wetmore and James Palmer, Esqs.

Commissioners of Parish Courts—T M Wetmore, Gagetown; Thomas Leonard, Petersville; George J Worden, Wickham; Isaac C Burpee, Chipman; Nathaniel B Cottle, Cambridge; Daniel Palmer, Canning; Benjamin S Palmer, Hampstead; George E McLean, Waterborough; Thos O'Donnell, Johnston.

Revising Barrister—Hon. J. Steadman.

Auctioneers—Archibald McAllister, David Ferguson, James Gardiner, Gagetown; John Armstrong, William Hogshaw, Thomas Leonard, C N Darrah, Petersville; James Pearson, Johnson; Isaac Vanwart, Wickham, Walter S. Butler, Canning; Lawrence O'Leary, Charles Keith, Brunswick; Thomas Dykeman, N B Cottle, Cambridge; I S Vanwart, Hampstead; T William Perry, William Somerville, J P Belyea, Charles M Lawson, W Cooper and Amos S Corey.

MUNICIPALITY OF QUEENS.

Warden—Freeman Alward, Esq.
Secretary-Treasurer—H T Babbit.
Auditor—N B Cottle.
Councillors—Alfred Humphrey and Freeman Alward, Brunswick; James S Robinson and Abiather E Camp, Cambridge; R P Yeomans and James Butler, Canning; Wm McAllister and R D Richardson, Chipman; Charles H Ebbett and Samuel McDermott, Gagetown; Isaac S Vanwart and Elisha Clark, Hampstead; T William Perry and John Leonard, Johnston; John Cerrett and Joseph D Armstrong, Petersville; John Grenville and James F Roberts, Waterborough; James McCrea and R D Akerly, Wickham.

COUNTY OF RESTIGOUCHE.

Judge of the County Court—William Wilkinson, Esq; J S Morse, Esq, Clerk.
High Sheriff—William H Phillips, Esq.
Clerk of the Circuits—James S Morse, Esq.
Clerk of the Peace and Keeper of the Rolls—James S Morse, Esq.
Surrogate—James S Morse, Esq.
Registrar of Deeds and Wills—John Barbarie, Esq.
Registrar of Probates—John Barbarie, Esq.
Supervisors of Roads—Robert Sinclair, James McIntyre, J B McKenzie and John Culligan, Esquires.
Issuer of Marriage Licenses—J C Barbarie, Esq.
Commissioners for taking Bail in the Supreme Court—Charles Murray (Campbellton), William Montgomery, Esquires.
Commissioners for Parish Courts—William S Smith, Dalhousie; William Mott, Addington; John McMillan, Colborne; Andrew Harvey, Durham.
Free Grant Commissioner, Sunnyside—Dugald Carmichael.
Revenue Officers—Port of Dalhousie, William Montgomery, Collector of Customs; E J Stewart, Waiter, Searcher and Locker. Preventive Officers—William Jamieson, Dalhousie; James McMillan, New Mills; William Doyle, Jacquet River. Campbellton, Archibald McKenzie, Deputy Treasurer; A R Chamberlain, Waiter, Searcher and Locker.
Coroners—James S Morse, Allen McKendrick, William Disbrow, M D, Victor J A Vernon, M D.
Revising Barrister—Hon W Wilkinson; Clerk, Frank E Bennet.
Deputy Crown Lands Surveyor—Thos T Russell.
Fishery Wardens—William McMillan, Alexander McPherson and Albert J Verge (Cross Point).
Teacher of the Grammar School—C H Cowperthwaite.
Auctioneers—William Mowatt, J S Morse, Robert Moffatt and W S Smith, George Gordon.
Restigouche Agricultural Society—William Montgomery, President; John Murchie and Alexander Dickie, Vice-Presidents; W H Phillips, Secretary-Treasurer.
Game Warden—Dr William Grey Disbrow.

MUNICIPALITY OF RESTIGOUCHE.

Secretary—Henry A Johnston, Esq.
Treasurer—William Montgomery, Esq.
Auditor—David Ritchie, Esq.
Councillors—J. McNiesh and James Moffat, Dalhousie; W W Doherty and A E Alexander, Addington; George H White and Connaught, Colborne; John Culligan and Thomas Hayes, jr, Durham.

COUNTY OF SUNBURY.

Judge of the County Court—James Steadman, Esq.; George J Bliss, Clerk.

High Sheriff—Charles H Clowes, Esq.

Clerk of the Circuits—Charles W Beckwith, Esq.

Clerk of the Peace—George J Bliss, Esq.

Judge of Probates—George L Brown.

Registrar of Deeds and Wills and Registrar of Probates—Frederick Harrison.

Issuer of Marriage Licenses—David S Duplisea.

Fishery Warden—W E Taylor.

Commissioners for Taking Affidavits—Thomas A Beckwith, C H Clowes and George Hoben, Esquires.

Commissioners of Parish Courts—George W Hoben, Burton; Chas Brown, Maugerville; Nathan P Day, Sheffield; John D Wilmot, Lincoln; Thomas E Smith, Blissville; Timothy Coleman, Gladstone; James Miller, sr, Northfield.

Receiver of Royalties for Sunbury and Queens—John Maynard, Esquire.

Coroners—Gerhardus Clowes, Moses H Coburn, Frederick Seely, Thomas Turney, John R Seely, Henry Rees, Albert Ferguson, John T Bailey, H B Mitchell, Thomas Taylor, George Noble, David W Hartt, Thomas H Kelly, George A Perley and James H Hayward, Esquires.

Revising Barrister—Hon J Steadman.

Auctioneers—A Harrison and James S White, Esq.

Game Warden—A Matthews, Esq.

Sunbury Agricultural Society—President, R W Foster; Vice-Presidents, Charles B Harrison, Thomas Perley, D H Burpee, F B Taylor, A Barker; Secretary, Whitehead Barker; Treasurer, James Bailey.

MUNICIPALITY OF SUNBURY.

Warden—George A Perley.

Auditor—D S Duplisea, Esq.

Secretary-Treasurer—W E Taylor, Esq.

Councillors—Maugerville, Rand Foster, George A Perley; Sheffield, Thos P Taylor, C J Burpee; Lincoln, Albury Gross, Parker Glasier; Burton, G E Armstrong, James Holden; Gladstone, D W Hartt, J Tracy; Blissville, J W Hoyt, John Murphy; Northfield, Robert Linton, John Welton.

COUNTY OF VICTORIA.

Judge of the County Court—James G Stevens, Esq. D B Gallagher, Clerk.

High Sheriff—James Tibbitts, Esq.

Clerk of the Circuits—W F Kerston, Esq.

Keeper of the Rolls and Clerk of the Peace—D B Gallagher, Esq.

Judge of Probates—W F Kersten, Esq.

Registrar of Probates—James Tibbitts, Esq.

Registrar of Deeds and Wills—John C McClusky, Esq.

Commissioners for taking Special Bail—Adam Beveridge, Hon John Costigan.

Issuers of Marriage Licenses—William Everitt, H B Peterson, Saul Bishop, Leonard Kelly and Benjamin Kilburn, Esq.

Abolition and Imprisonment of Debtors' Act—F W Brown, D B Gallagher and P H Davies, Esq.

Commissioners for taking Affidavits in the Supreme Court—Hon John Costigan, F W Brown, D B Gallagher, John E McClusky, and R H Davies, Esq.

Commissioners of the Parish Courts—Andover, Joseph Barnes and James A Armstrong; Grand Falls, F W Brown and Lewis Rivers; Perth, Moses Craig and Murray B Cox; Drummond, H Peter, Lingord Peterson; Gordon, John Ryan; Lorne, John McDougall.

Free Grant Commissioner for Leonard Settlement—Charles R Scoles.

Board of Valuators—A J Beveridge and Walter Graham, Andover; Moses J Price, Drummond.

Coroners—R W L Tibbitts, M P P, Walter Graham, E Hutchison and Geo W Murphy, Esq.

Barristers and Notaries Public—W F Kerston, D B Gallagher, Alex Stratton.

Revising Barrister—D B Gallagher.

Seizing Officer—John Ryan, Esq.

Collector Customs—F W Brown, Esq. Sub-Collector—George A Bedell.

Preventive Officer—George Baird.

Auctioneers—F W Brown, John McClusky, Lewis Pickett, Saml J Raymond and H Peter, Lingord Peterson.

Trustees of Grammar School—Geo T Baird, Jos Barnes, A J Perley and Rev Leo A Hoyt.

Vice-Consul for His Hiwaiian Majesty—Frederick W Brown, Esq.

Game Warden—Adam Beveridge, Esq.

MUNICIPALITY OF VICTORIA.

Warden—George W Day, Esq.

Secretary-Treasurer—Alex Stratton, Esq.

Auditor—A J Perley, Esq.

Councillors—Andover, James E Porter and A J Beveridge; Perth, Enoch Lovely and William Philips; Gordon, John Smith and Alex. Walker; Lorne, William Everett, W H Miller, Grand Falls, D Murchison, John McClusky; Drummond, William Bragall.

COUNTY OF WESTMORLAND.

Judge of the County Court—Hon Bliss Botsford. J B Peck, Esq, Clerk.

Stipendiary and Police Magistrate, Parish of Salisbury—Thomas Herrett, Esq.

Clerk of the Circuits—R Barry Smith, Esq.

Clerk of the Peace and Keeper of the Rolls—Charles E Knapp, Esq

High Sheriff—Angus McQueen, Esq.

Police Magistrate, Moncton—J Wortman, Esq.

Sitting Magistrates, Moncton—R Barry Smith, David Grant and James Flannagan, Esqs.

Judge of Probates—A E Oulton, Esq.

Registrar of Probates—Charles E Knapp, Esq.

Registrar of Deeds and Wills—William Backhouse, Esq.

Coroners—Jacob Wortman, W J M Hanington, J W Chapman, Robert Bell, Chipman W Smith, John Backlock, Colin Van Buskirk, Ralph Siddall, Thomas A LeBlanc, Charles Somers, Clement Bourke, Nelson O Trites, Wm W Irvine, George Dixon, Edward G Gooden

For Rheumatism rub well with Universal Liniment.

Wm Dobson, John Irvine, J C Price, Elias W Elliott, Wm Blissett, F Gaudet, M D, John Baird, E Moore, J D Ross, M D, James Outhouse, Roland F Keith and Edward P Doherty, M D.

Commissioners for taking Affidavits in the Supreme Court—Edward Cogswell, Sackville; D Hanington and William B Deacon, Shediac; S S Wilmot and John Boyd, Salisbury; Howard D Charters and Robert Hallet, Moncton; Point DeBute, Martin Trueman, and all the Attornies-at-Law in the County.

Commissioners for taking Special Bail in the Supreme Court—Howard D Charters, Moncton; William B Deacon, Shediac, and the Judge of the County Court in the County.

Notaries Public—D L Hanington, Charles E Knapp, J B Peck and A D Richard, Dorchester; Chris Milner and H A Powell, Sackville; D Hanington and William B Deacon, Shediac; Bliss Botsford, Harvey Atkinson, R Barry Smith, R A Borden, James Kay, and C A Steeves, Moncton.

Commissioners of Parish Civil Courts—J Wortman and Level Lewis, Moncton; George Chapman, Salisbury; William B Deacon and F G Harshman, Shediac; S G Gilbert and M F Richards, Dorchester; William Duncan and Patrick Hebert, Botsford; Samuel Sharp and Chappelle Silliker, Westmorland; William F George and Walter Cahill, Sackville; Thomas Herritt, Petitcodiac.

Commissioner Sewers for Frosty Hollow Marsh, Sackville—James Lowerison.

Commissioners of Sewers for Fox Creek Marsh, Moncton—David Bourke and Florian White.

Commissioners of Labor Act—John W Patterson, Salisbury; R Chesley Tait, Shediac.

Commissioner or Sewers for Jolicure Canal—Willard Estabrooks, Esquire.

Commissioners of Sewers, Great Canal, Parishes of Westmorland and Sackville—Silas D Copp and Timothy Richardson.

Commissioners of Sewers, Barochois Marsh, Shediac—Dominic Budrot and Mark Budrot.

Commissioner of Sewers for Missiguash Marsh—Hiram Trenholm.

Commissioner of Sewers for Mill Creek Marsh, Sackville—Rufus Bulmer.

Commissioners of Sewers, Etter, Aboideau Marsh, Sackville and Westmorland—Bradley, Etter, Isaac Lowerison and Nelson Bulmer.

Auctioneers—William Lawrence, Silas Crane Charters and J Weldon Chapman, Dorchester; W J M Hanington and Wm B Deacon, Shediac; Jesse L Bent, Sackville; J Wortman, Benj Toombs and R A Hallett, Moncton.

Issuers of Marriage Licenses—S W Tingley, Dorchester; L A Borden and David Grant, Moncton; R B C Weldon, Willett W Keith, George J Dobson and Rufus R Oulton.

Revising Barrister—Hon B Botsford.

Grammar School Teacher—A Denton, Sackville.

Game Warden—Richard C Boxall.

Board of Health, Moncton—Peter McSweeney, ———, Alex Girvin, W J Norfolk, M D, E McSweeney,

Sackville and Westmorland Agricultural Society—President, W F George; Vice-President, Albert Carter; Secretary, Howard Trueman; Treasurer, Fred Dixon; Executive Committee, Ira Patterson, John T Carter, Timothy Hicks, Hiram Trenholm and Colpitts Fillmore; Depositories, Albert Trueman for Westmorland; Fred Dixon for Sackville; Auditor, Thomas Pickard,

MUNICIPALITY OF WESTMORLAND.

Warden—Amos Ogden, Esq.

Councillors—Botsford, Wm Alvard and Patrick Riley; Dorchester, A D Richard and Wm Dobson; Moncton, Stephen Mills and Richard Lutes; Sackville, George Campbell and Amos Ogden; Salisbury, Hiram Humphrey; Shediac, C H Gallant and —— Poirrier; Westmorland, C A Black and Albert Trueman.

COUNTY OF YORK.

Judge of the County Court—Jas Steadman, Esq. William Wilson, Clerk.

High Sheriff—A A Sterling, Esquire. Deputy Sheriff, John B Hawthorne, Esq.

Keeper of the Rolls and Clerk of the Peace—Henry B Rainsford.

Surrogate—F A H Stratton.

Registrar of Probates—F B Gregory.

Registrar of Deeds and Wills—Abraham D Yerxa and James Hamilton.

Coroners—John Marshall, Thomas Brown, Theo C Brown, David Little, Geo Nevens, Wm Jamieson, Hezekiah Cronkhite, Charles McGibbon, Alexander Hay, George N Howland, Charles F Hoben, William McKenna, J C Mott, M D, A Bennett, C E Dow, M D, George H Vanwart, David Moore, Geo A Perley, B Coburn, Francis Kilburn, R D Brooks, Samuel Watts, Geo E Coulthard, M D, John Z Currie, M D, M F Keith, M D, Albert Z Key, J C Brown, M D., John B Grant, Esqs.

Judge of Probates—D Walton, Esquire.

Collector of Royalties—James Henry, Esq.

Commissioner for taking Bail in the Supreme Court—Daniel Gallagher, Esq.

Commissioners for taking Affidavits in the Supreme Court—The several Attornies practicing in the County.

Commissioners of Parish Civil Courts—Wm Jamieson, Prince William; John F Petty, Manners Sutton; Whitefield Esty, Bright; James B Garden, St. Mary's; Alonzo C Dow, Canterbury; Alfred W Sears, Dumfries; Adam Sharp, Queensbury; Lewis Fisher, New Maryland; Alfred B Avery, Stanley; Geo A Perley, Fredericton; M S Ryan, Southampton; Edward Pidgeon, Douglas; A E Cliff, Kingsclear; W W McGeorge, North Lake; John L Fletcher, St Mary's.

CORPORATION OF FREDERICTON.

GEO. E. FENETY, ESQ., Mayor.

Charles W Beckwith, City Clerk.

John Moore, Esq., Treasurer.

James F McMurray, City Auditor.

ALDERMEN.	John McPherson, George H Parker,	Wellington Ward.
"	Chas. H Thomas, John W. Wiley,	St. Ann's Ward.
"	James T. Sharkey, Frederick B. Edgecombe,	Carleton Ward.
"	D. McCatherine, George H. Davies,	Queen's Ward.
"	Marshal Richey, J Douglas Hazen,	King's Ward.

For Summer Complaints take Fellows' Speedy Relief.

M T Wheeler, City Marshal.
Daniel Casey, Road Master.
David Currie, Wharfinger.
Elijah Clark, Esquire, Commissioner of the Alms House.
John Woodward, Collector of Miscellaneous Licenses and Taxes.
Board of Health—George E Fenety, Hon James Steadman, George H Coburn, M D, Thomas Harrison, L L D, and Dr George E Coulthard.
Martin Nowlin, Keeper City Hall.
John Perks, Clerk Market.
Assessors—James Farrell, Chairman; Geo A Cliff, David Barber.
Revisors—Aldermen Sharkey, Davis, Thomas Hazen and McPherson.
Trustees of Schools—Appointed by Government: A F Randolph, Chairman; J L Inches and Dr. Coulthard. Appointed by City Council: Wesley Vanwart, A A Sterling, P McPeake, and John J Weddall.
Police Department—John L Marsh, Esquire, Police Magistrate; John Richards, John McDonald and G A Perley, Esquires, Sitting Magistrates; Policemen—Dow Vandine, Sergeant; Paul Phillips, Z Wright.
Fire Department—Andrew Lipsett, Chief Engineer; George Hatt, jr., Assistant Engineer. No. 1 Hose Company—John McLaughlin, Captain. No 2 Hose Company—Geo Roly, Captain. No 4 Hose Company—H G Rutter, Captain. No 5 Hose Company—Geo Clark, Captain.
Hook and Ladder and Salvage Corps—John Johnson, Captain.
Pound Keeper—John B Hawthorne.
Alms House Keeper—Patrick Farrel.
Superintendent of Water Works—Alex Burchill.
Commons Drivers—Richardson Boone, Peter Hanning, John Woodward, James Dunlop, John B Hawthorne, Andrew Lipsett, John Parlee, Dow Vandine, James Roberts, William Davis, Martin Nowlin, Paul Phillips, Zebedee Wright and W W Long.
Constables—Richardson Boone, Peter Haining, John Woodward, W W Long, John Parlee, James Roberts, William Davis, Martin Nowlin, N T Wheeler, James Dunlop, J B Hawthorne and Andrew Lipsett.
Revising Barrister—James A Vanwart.
Auctioneers—H G C Wetmore, John Woodward, Wilmot Guiou.
Surveyors of Lumber—Wilmot Guiou, W R Turner, Alfed Turner, Peter Haining, N T Wheeler, David Currier, Geo Parker, F H Berry, L A Estey, R Boone, W A Fleming, J T Wheeler, H E Syphers and F S Estey.
Inspector of Shingles—Cyrus W Burt
Surveyors of Wood and Coal—Wilmot Guiou, Thomas Howell, D Currier, W R Turner, Jesse Watters, Peter Haining, Chas L Richards, James Murray and E Syphers.
Surveyor of Ice—D Currier.
Fence Viewers—D Doherty, W McKay, P Fitzpatrick, D Kenny, J Ryan and M Ryan.
City Engineer—A G Beckwith, C E, Esq.
Fredericton Society of New Brunswick—Judge Fraser, President; Geo F Gregory, 1st Vice-President; James S Neil, 2nd Vice-President; James Tennant, Treasurer; Wm Anderson, Chaplain; Thos Nisbett, Secretary; John Lawson, Marshal.

Eureka Bitters in the Morning are the best.

MUNICIPALITY OF YORK.

Warden---Benj A Everett, Kingsclear.
Secretary-Treasurer---Wm Wilson.
Auditor---John Black.
Councillors, 1886---Bright, Henry Sloot, Jas W Jewett; Canterbury, Luke Lawson, Alonzo C Dow; Douglas, Thomas H Colter, Benj R Burt; Dumfries, John Scott, D P Gillman; Kingsclear, B A Everett, A E Clift; Manners Sutton, Wm Murphy, Robt Little; New Maryland, Jas Horncastle, Samuel K Nason; North Lake, David Cropley, Robert McElroy; Prince William, Chas McCormick, Wm McHenry; Queensbury, Alanson McNally, John March; Southampton, Jas K Pinder, Jas T Mastin; St Mary's, Alfred Rawley, Luther Goodspeed; Stanley, Wm T Howe, Alfred B. Avory.

THE QUEEN AND ROYAL FAMILY.

Her Majesty Alexandria Victoria, of the United Kingdom of Great Britain and Ireland, Queen of the Colonies and Dependencies thereof, Empress of India, Defender of the Faith, born 24th May, 1819. Succeeded to the Throne 20th June, 1837, on the death of her uncle, King William IV. Crowned 29th June, 1838. Married 10th February, 1840, to his late Royal Highness, Francis Albert Augustus Charles Emmanuel, Prince Consort, Duke of Saxony, Prince of Coburg and Gotha, who was born 26th Aug, 1819, died Dec. 14th, 1861.

Her Royal Highness, Victoria Adelaide Mary Louise, Princess Royal, born 21st November, 1840. Married 25th January, 1858, to His Imperial Highness the Crown Prince of Germany.

His Royal Highness, Albert Edward, Prince of Wales, Duke of Saxony, Cornwall and Rothesay, Earl of Dublin, &c. Born, November 8th, 1841. Married 10th March, 1863, to the Princess Alexandra Caroline May Charlotte Louisa Julia, born 1st December, 1844, eldest daughter of the King of Denmark.

Her Royal Highness, Alice Maud Mary, born April 25th, 1843. Married 1st July, 1862, to His Royal Highness, Prince Louis Frederick William, of Hesse Darmstadt. Died August 26th, 1878.

His Royal Highness, Alfred Ernest Albert, Duke of Edinburgh, Earl of Kent and Earl of Ulster. Born 6th August, 1844, Admiral Royal Navy. Married 23rd January, 1874, to the Grand Duchess Marie Alexandrowna, daughter of the Empress of Russia.

Her Royal Highness, Helena Augusta Victoria. Born 25th May, 1846. Married July 5th, 1866, to Prince Frederick Christian Charles Augustus of Schlesweig-Holstein-Sonderburgh-Augusterburgh.

Her Royal Highness, Louise Caroline Alberta. Born March 19th, 1848. Married March 21st, 1871, to John, Marquis of Lorne, Knight.

His Royal Highness, Arthur William Patrick Albert, Duke of Connaught. Born May 1st, 1850. Lt.-Colonel Rifle Brigdade, 27th Sept., 1876. Married 13th March, 1879, to Princess Louise Margaret, daughter of Prince Frederick Charles of Prussia.

His Royal Highness, Leopold George Duncan Albert, Duke of Albany. Born 7th April, 1853. Married April 27th, 1882, to Princess Pyrmont Helena of Waldeck. Died March 25th, 1884.

Her Royal Highness, Beatrice Mary Victoria Feodore. Born 14th April, 1857. Married July 13th, 1885, to Prince Henry of Battenburgh.

Hop Tonic for General Debility.

CABINET MINISTERS OF GREAT BRITAIN.

Prime Minister and First Lord of the Treasury—The Marquis of Salisbury. Chancellor of the Exchequer, and recognized leader of the Conservative party of the House of Commons—Lord Randolph H. S. Churchill. Secretary for Foreign Affairs—the Earl of Iddesleigh. Secretary for the Colonies—the Right Hon. Edward Stanhope. Home Secretary—Mr. Henry Matthews, Q. C. Secretary for War—Right Hon. W. H. Smith. Secretary for India—Right Hon. Sir Richard Asheton Cross. Chief Secretary for Ireland—Sir Michael E. Hicks-Beach. First Lord of the Admiralty—Lord George Francis Hamilton. President of the Board of Trade—Right Hon. Frederick A. Stanley. President of the Local Government Board—Mr. Charles Thompson Ritchie. President of the Council—Viscount Cranbrook. Secretary of State for Scotland—the Right Hon. Arthur James Balfour. Lord High Chancellor—Baron Halsbury. Lord Privy Seal—the Earl of Cadogan. Postmaster-General—Lord John R. Manners. Lord Lieutenant of Ireland—The Marquis of Londonderry. Lord Chancellor of Ireland—Lord Ashbourne. Attorney General for Ireland—Mr. Hugh Holmes, Q. C. Solicitor General for Ireland—Mr. John Gregory Gibson, Q. C. Lord Advocate of Scotland—the Right Hon. J. H. A. Macdonald, Q. C. Solicitor General for Scotland—Mr. J. B. Robertson, Q. C. Attorney General of England—Sir Richard E. Webster, Q. C. Junior Lords of the Treasury—Col. W. H. Walrond and Mr. Sydney Herbert. Secretary to the Board of Trade—Baron Henry de Worms. Political Secretary—M. A. A. Douglas. First Commissioner of Works—Right Hon. David Plunket. Chancellor of the Duchy of Lancaster—Right Hon. Cecil Raikes. Master of the Horse—the Duke of Portland. Mistress of the Robes—the Duchess of Buccleuch.

DOMINION OF CANADA.

The Most Noble HENRY CHARLES KEITH PETTY-FITZMAURICE, Marquis of Lansdowne, in the Peerage of the United Kingdom, Earl of Kerry and Shelburne in the Peerage of Ireland, Governor General of the Dominion of Canada.

QUEEN'S PRIVY COUNCIL FOR CANADA.

Right Hon. Sir John A. Macdonald, Premier, and Minister of Indian Affairs. Hon. A. W. McLellan, Minister of Finance. Hon. J. S. D. Thompson, Minister of Justice. Hon. J. H. Pope, Minister of Railways. Hon. Sir H. Langevin, C. B., Minister of Public Works. Hon. McKenzie Bowell, Minister of Customs. Hon. John Costigan, Minister of Inland Revenue. Hon. John Carling, Minister of Agriculture. Hon. Thomas White, Minister of the Interior. Hon. Sir A. P. Caron, Minister of Militia. Hon. Sir A. Campbell, Postmaster General. Hon. J. A. Chapleau, Secretary of State. Hon. G. E. Foster, Minister of Marine and Fisheries. Hon. Frank Smith, President of the Council. Hon. Wm. Millar, Speaker of the Senate.

Heartburn cured with Fellows' Dyspepsia Bitters.

MEMBERS OF THE SENATE FOR THE PROVINCE OF NEW BRUNSWICK.—Hon. Amos Edwin Botsford, Westmorland; Hon. Wm. Hunter Odell, Fredericton; Hon. David Wark, Richibucto; Hon. John Ferguson, Bathurst; Hon. John Boyd, St. John; Hon. Abner Reid McLellan, Hopewell; Hon. John Glasier, Sunbury; Hon. James Dever, St. John; Hon. H. S. Poirier, Chatham; Hon. J. D. Lewin, St. John.

MEMBERS OF THE HOUSE OF COMMONS FOR THE PROVINCE OF NEW BRUNSWICK.—Albert, J. Wallace; Carleton, David Irvine; Charlotte, A. H. Gilmour; Gloucester, Kennedy F. Burns; Kent, P. A. Landry: Kings, Geo. E. Foster; Northumberland, Hon. P. Mitchell; Queens, G. G. King, Restigouche, R. J. Moffat; St. John (city), Fred. E. Barker; St. John (city and county), Charles A. Everett and C. W. Weldon; Sunbury, Charles Burpee; Victoria, John Costigan; Westmorland, Josiah Wood; York, Thomas Temple.

His Honor Hon. J. B. ROBINSON, Lieutenant Governor of the Province of Ontario.

His Honor Hon. LOUIS FRANCOIS RODERIQUE MASSON, Lieutenant-Governor of the Province of Quebec.

His Honor Hon. MATTHEW L. RICHEY, Lieutenant-Governor of the Province of Nova Scotia.

His Honor SIR LEONARD TILLEY, Lieutenant-Governor of the Province of New Brunswick.

His Honor Hon. A. A. McDONALD, Lieutenant-Governor of Prince Edward Island.

His Honor Hon. J. C. AIKINS, Lieutenant-Governor of Manitoba.

His Honor Hon. C. F. CORNWALL, Lieutenant-Governor of British Columbia.

His Honor E. DEWDNEY, Lieutenant-Governor of the North-West Territories.

PROVINCE OF NEW BRUNSWICK.

His Honor the Hon. SIR LEONARD TILLEY, Lieut.-Governor of the Province of New Brunswick.

Captain Alfred F. Street, Aide-de-Camp.

EXECUTIVE COUNCIL.

Hon. A. Harrison, President.

Hon. David McLellan, Provincial Secretary; Hon. A. G. Blair, Premier, Attorney-General; Hon. James Mitchell, Surveyor-General; Hon. P. G. Ryan, Chief Commissioner Board of Works; Hon. Robert J. Ritchie, Solicitor-General. Hon. Gaius S. Turner, without office.

LEGISLATIVE COUNCIL.

Hon. D. Hanington, President.

Hon. William Hamilton, Hon. D. Hanington, Hon. John Lewis, Hon. Thomas R. Jones, Hon. C. McInerney, Hon. Archibald Harrison,

For Itch use Brand's Itch Ointment.

Honorable James Ryan, Hon. William Kelly, Hon. Frederick P. Thompson, Hon. A. A. Davidson, Hon. A. D. Richard, Hon. James Holly, Hon J. C. Barberie, Hon F. D. Thompson, Hon. G. Hudson Flewelling, Clifton; Hon. George W. White.

HOUSE OF ASSEMBLY.

Speaker ——— ———.

County of Albert—W J Lewis, Hillsborough; Hon Gaius P Turner, Harvey.

County of Carleton—G Randolph Ketchum, Woodstock; Marcus C Atkinson, M D, Centreville.

County of Charlotte—Hon James Mitchell, George D Hibbard, St. George; William Douglas, Moore's Mill; James Russel, Bayside.

County of Gloucester—Hon P G Ryan, Caraquet; Robert Young, Tracadie.

County of Kent—I LeBlanc, St Marys; William Wheton, Richibucto.

County of Kings—William Pugsley, Rothesay; George L Taylor, M D, Hampton; A P White, Sussex.

County of Madawaska—Levite Theriault, St. Basil.

County of Northumberland—M Adams, W A Parks, Newcastle; Lemuel J Tweedie, Chatham; E Hutchison, Douglastown.

County of Queens—Thomas Hetherington, Johnston; Albert Palmer, Hampstead.

County of Restigouche—William Murray, Charles B. Labillois, Dalhousie

City of St. John—John V Ellis, John Berryman, M D, St. John.

County of St. John—Hon David McLellan, Portland; Hon R J Ritchie, A A Stockton, St John; William A Quinton, Fairville.

County of Sunbury—Arthur Glasier, Fredericton; Charles Harrison, Lower Maugerville.

County of Victoria—George F Baird, Centre Perth.

County of Westmorland—J L Black, Sackville; D L Hanington, Dorchester; Amasa E Killam, John A Humphrey, Moncton.

County of York—Hon A G Blair, William Wilson, Fredericton; Richard Bellamey, Lower Southampton; David R Moore, M D, Stanley.

OFFICERS OF HOUSE OF ASSEMBLY.

George J Bliss, Esq, Clerk; John Richards, Esq, Assistant Clerk; John B Grieves, Esq, Sergeant-at-Arms; Rev Jos McLeod, D D Chaplain; C W Beckwith and Albert Gregory, Esqs, Engrossing Clerks.

OFFICERS OF THE CROWN.

Hon David McLellan, Receiver-General and Provincial Secretary; Hon Andrew G Blair, Attorney-General; T Carlton Allen, Clerk of the Crown; James S Beek, Esq, Auditor-General; R W Tibbitts, Esq, Deputy Provincial Secretary; George N Babbitt, Esq, Receiver-General; Andrew Inches, Esq, Deputy Surveyor-General.

Queen's Counsel.—Hon. Charles N Skinner, James J Kaye, Lewis P Fisher, G S Grimmer, B Lester Peters, Charles W Weldon, F E Barker, Allen Davidson, Samuel Thompson, Theophilus DesBrisay, George G Gilbert, R Hutchinson, B R Stevenson, D L Hanington, C H B Fisher, E L Wetmore, P A Landry, E McLeod and F E Morton, Esqs.

Indigestion Cured by taking Fellows' Dyspepsia Bitters.

Consuls and Consular Agents.

James Murray, United States Consul at the Port of St. John. W J Simpson, Vice-Consul and Deputy.

United States Consular Agents—F B Coleman, Fredericton; James H Green, McAdam Junction; R N Call, Newcastle; Geo Stickney, St. Andrews; Hugh Ludgate, St. George; James H Lakeman, Grand Manan.

Robert Thomson, Jr, Consul for North German Empire for the Counties of St John, Charlotte, Westmorland and Albert.

Alexander Morrison, Consul German Empire for Restigouche, Kent, Northumberland and Gloucester.

J H Thomson, Royal Vice-Consul at St. John, for Hungary, Austria, Sweden and Norway.

Vice-Consuls for Sweden and Norway—W J M Hanington, Shediac; Richard Hutchison, Miramichi; Robert Hutchison, Restigouche; John Ferguson, Bathurst.

J H Scammell, Vice-Consul, Chili and Peru, St. John.

George Carvill, Consul for France, St John.

D R Jack, Vice-Consular Agent for Spain, at St John, N B.

W B Morris, Consular Agent for Spain, at St. Andrews.

Daniel Brown, Consular Agent for Spain, at St Stephen.

F O Allison, Portuguese Consul at St. John, N B.

James Macgregor Grant, Consul of the Netherlands, St John.

Allan O Crookshank, Hawaiian Consul.

Commissioners for taking Affidavits, Acknowledgements, Depositions, &c, for the Courts in the Province of New Brunswick—M M Chisholm, Halifax, N S, and Charles Reynolds, Halifax, N S. Thos Kelly, Esq., Summerside, P E I. W H Beatty, Esq., Province of Ontario. John M M Duff, Esq, Montreal; John Taylor, Esq, Montreal; George R Lockie, Esq, Montreal; Joseph Elezard, Pouilot, Esq, Frazerville, P Q. William Simpson Walker, Esq, Montreal; George H Mullin, Esquire, office—No. 17 State street, Boston, Mass; Stillman B Allan, Esquire, Boston, Mass; John W Lewe, Esquire, Boston, Mass. C O'Connor, Esq, Manchester New Hampshire. Joseph Braman, Esq, New York. Harry Pollock, No 47 Gresham House, London, England.

Commissioner of Deeds, &c., for Nova Scotia—A H DeMill, Esq, Barrister, St John; John Kerr, Prince Wm street; E G Kaye, Esq, Barrister, Prince Wm street.

Commissioner of Deeds, &c, for Quebec—Henry W Frith, Esq., Barrister, St John; John Kerr, Esq.

Commissioners for Massachusetts—John Kerr and Charles L Richards, Esqs.

Commissioners under Chapter 36 Consolidated Statutes—Geo W Morse, Boston; Theophilus H Oliver, Quebec; Chas A Hanson, Montreal; William S Pettigrew, Chicago; J H Sadlier Dyke, Liverpool, England; Henry Percy Blanchard, Victoria, British Columbia; Wm B M Bird, No 5 Gray's Inn Square, London, Hector Baxter, Minneapolis, Minn; Wm T Kayes, Dublin, Ireland; B W Cohen, Counsellor-at-Law, New York; Wm Russell Coke, London, England; Alfred Howell, Toronto, Ontario; Arthur Poland, 7 Queen street, London, England.

Commissioner for the State of Pennsylvania—Thomas J Hunt.

Commissioner for the States of New York, Maine, New Hampshire, Vermont and Connecticut—John Kerr.

Rexsalline makes Pearl White Teeth.

COURTS.

SUPREME COURT OF JUDICATURE.

Chief Justice.—Hon. John C. Allen, 18th October, 1875.

Justices.—Hon A. Rainsford Wetmore, 25th May, 1870; Hon. Acalus L. Palmer, Judge in Equity, May 30th, 1879; Hon. G. E. King, December, 1880; Hon. John James Fraser, January, 1883; Hon W. H. Tuck, 17th March, 1885.

T. Carleton Allen, Esquire, Clerk of the Pleas and Clerk in Equity.

COURTS FOR THE PROBATE OF WILLS, AND GRANTING ADMINISTRATIONS.

R Chipman Skinner, Judge of Probates.

The Probate Court for the City and County of St. John, is held every Friday at three o'clock at the Registry Office; and the like Court in the other Counties of the Province, is held at the times specially appointed by the respective Judges.

COURT OF DIVORCE AND MATRIMONIAL CAUSES.

Honorable A. R. Wetmore, Judge; F. A. H. Straton, Esq., Registrar.

COURT OF VICE ADMIRALTY.

Hon. Chas. Watters, Judge and Commissary; B. Lester Peters, Esquire, Deputy Judge and Commissary; ——— ———, Advocate General; A. A. Stockton, Esq., Registrar and Scribe; G. Sidney Smith, B. L. Peters, Q.C., and Alfred E. Oulton, Esquires, *Surrogates*. Thos. C. Humbert, Marshal.

Official Stenographers to the Courts.—Frank H. Risteen, Division No. 1. P. Devine, Division No. 2. Wm. H. Fry, Division No. 3.

REFEREES UNDER ACT RESPECTING THE ADMINISTRATION OF JUSTICE IN EQUITY.

Albert—William A Truemun, Charles Allison Peck.
Carleton—Stephen B Appleby.
Charlotte—James G Stephens, Jr.
Gloucester— ——— ———.
Kent—Henry Havelock James Caleb Richardson.
Kings—John H Cother, R S LeBerte Tweedie.
Madawaska— ——— ———.
Northumberland—E Perley, Williston, Robert Murray, Warren C Winslow.
Queens— ——— ———.
Restigouche—James S Morse.
St. John—Charles Doherty, Edwin H McAlpine, H Lawrance Sturdee.
Sunbury—Charles W Beckwith, Henry B Rainsford.
Victoria— ——— ———.
Westmorland—Henry R Emmerson, Chipman A Steeves, Humphrey Gilbert.
York—George W Gregory, Havelock Coy.

Hop Tonic will tone up the stomach.

COMMISSIONERS FOR TAKING AFFIDAVITS AND BAIL.

Albert—George Calhoun, Hopewell, Com Affidavits; James Stevens, Harvey, Com Affidavits and Bail; Wm J Robinson, Elgin, Winthrop Akerley, Alma, Elisha Peck, Jr, Hopewell, Robert G Crosier, Com Affidavits.

Carleton—George L Raymond, Woodstock, Com Bail; Robert Kerr, Wicklow, James A Phillips, Com Affidavits and Bail.

Charlotte—John McIntosh, Com Affidavits and Bail; John Farmer, Com Bail; Robert Clark Thomson, Com Affidavits and Bail; James A Grant, Com Affidavits; Daniel Cully, Abraham Young, St George, Alexander J McCann, Dumbarton, Charles E O Hatheway, St Andrews, William A Fraser, Grand Manan, Thomas Barry, St George, Henry Chipman Seely, North Head. Com Affidavits and Bail.

Gloucester—Thomas H Carman, John Doran, Shippegan, William Napier, James G C Blackhall, Robert Young, John Young, John Kerr, Bathurst, Joseph Sewell, Inkerman, Com Affidavits and Bail; John Ferguson. Jr, Richard Lawson, Henry A Sormonez, Shippegan, Com Bail; Mederic E Burgeois, Com Affidavits.

Kent—John Bowser, William G Sutherland, Thomas H Bliss, Richibucto, Com Affidavits and Bail; William B Weldon, Richibucto, Robert Clark, John C Ross, Robert Brown, Theophilus Belledo, Thomas Coates, Com Affidavits.

Kings—Norval Hallett, Samuel Foster, James A Reeves, Sussex, Com Affidavits; Nelson Arnold, Sussex. Isaac A Dodge, Upham, Philo L Raymand, Springfield, James Cookson, Kingston, Com Affidavits and Bail; John C Upham, Levi F Sharp, Norton, Elias P Freeze, Cardwell, David P McLellan, Cardwell, Weeden Fowler, Hammond, Com Affidavits; William McLeod, Greenwich, Com Affidavits and Bail; D Beverly Hatfield, Com Affidavits.

Northumberland—Patrick Watt, Richard Davidson, William Park, Newcastle, Com Affidavits and Bail; John Macdougall, Alexander Londers, Com Affidavits; George A Blair, Miles McMillan, Com Affidavits and Bail; William Williston, John McLaggan, Ralph Payle, James T Griffin, Com Affidavits.

Queens—E S Burpee, James Ingleden, Johnston, Com Affidavits and Bail; Thomas Murray, Johnston, Isaac C Burpee, Chipman, Joseph B Perkins, Petersville, John Goldfinch, Chipman, John Curry, Gagetown, Com Affidavits; Charles Keith, Com Affidavits and Bail; George N Golding, Thomas Leonard, Petersville, James Palmer, Canning, Com Affidavits; David Ferguson, Gagetown, Com Affidavits and Bail; Thomas Murray, Com Bail; Robert T Babbitt, Gagetown, Com Affidavits and Bail; Henry Todd, Johnston, John W Perry, Johnston, Samuel M Starkey, Johnston, John Snodgrass, Waterborough, Com Affidavits; Walter S Butler, Com Affidavits and Bail; James T Roberts, Waterborough, Com Affidavits.

Restigouche—George Girdon, Campbellton, William S Smith, William Montgomery, Com Affidavits and Bail; John Kerr, Com Bail.

Sunbury—Charles H Clowes, Oromocto, Com Affidavits and Bail; Moses H Coburn, Sheffield, Charles J Bailey, Fredericton Junction, Thomas A Beckwith, Oromocto, George Hoben, Burton, Com Affidavits.

Victoria—John Costigan, Com Affidavits and Bail; Francis Xavier, John T Hodgson, John C McCluskey, Andover, George A Bedeul, Andover, H Douglas Beveridge, Andover, Com Affidavits Joseph Barnes, Com Bail; Samuel A Cameron, Com Affidavits and Bail.

Barber's Extract Jamaica Ginger is the best.

Westmorland—Daniel Hanington, Shediac, John McKenzie, Moncton, William C Deacon, Shediac, Thomas Keillor, Dorchester, Warren W Price, Petitcodiac, Com Affidavits and Bail; Hanford Read, Martin Trueman, Joseph H Avard, Silas A Charters, Memramcook, Gideon P Maxwell, Sackville, George J Dobson, Botsford, James Hamilton, West Elgin, Com Affidavits; William Backhouse, Dorchester, Com Bail; Amos Keith, Salisbury, Thomas Herrit, Petitcodiac, Com Affidavits.

York—Clarence E Grosvenor, Canterbury, James Fairley, Alexander Bennett, Com Affidavits; Hezekiah Cronkite, Southampton, Daniel Gallagher, Com Bail; Luke Lawson, Canterbury, Com Affidavits; William Whitehead, Com Affidavits and Bail.

TABLE FOR FORETELLING THE WEATHER.

This table, and the accompanying remarks, are the result of many years actual observation; the whole being constructed on a due consideration of the attraction of the Sun and Moon in their several positions respecting the Earth, and will, by simple inspection, show the observer what kind of weather will most probably follow the entrance of the Moon into any of its quarters, and that so near the truth as to be seldom found to fail.

If the new moon, the first quarter, the full moon, or the last quarter happens	IN SUMMER.	IN WINTER.
Between midnight and 2 in the morning	Fair	Hard frost, unless the wind be S. or W.
2 and 4 morning,	Cold, frequent showers.	Snow and stormy.
4 and 6 "	Rain.	Rain.
6 and 8 "	Wind and Rain.	Stormy.
8 and 10 "	Changeable.	Cold rain, if wind be W., snow if E.
10 and 12 "	Frequent Showers.	Cold and high wind.
At 12 noon and 2 P. M.	Very rainy.	Snow or rain.
Between 2 and 4 P. M.	Changeable.	Fair and mild.
4 and 6 P. M.	Fair.	Fair.
6 and 8 P. M.	Fair, if wind N. W. Rainy, if S. or S. W.	Fair and frosty if wind N. or N. E. Rain or snow, if E. S. W.
8 and 10 P. M.	do do do	ditto.
10 and midnight,	Fair.	Fair and frosty.

Observations.—The nearer the time of the Moon's change to noon or midnight, the more nearly will the result accord with the prediction.

The space for this calculation occupies from ten at night till two next morning.

The Moon's change, first quarter, full and last quarter, happening during six of the afternoon hours, *i. e.*, from four to ten, may be followed by fair weather; but this is mostly dependent on the wind, as is noted in the table.

ROLL OF BARRISTERS AND ATTORNIES.

[OBSERVE.—Those whose names are printed in Italics are either not residing or not practising in this Province.]

NAMES.	Admitted Attorney.	Admitted Barrister.	Residence.
Richard Carman, ...	16 Oct., 30	17 do. 32	Chatham.
Charles A. Harding, ...	11 Feb., 32	11 Feb., 34	Gagetown.
Samuel Gay Morse, ...	do, do	9 Feb., 37	Hopewell.
Robert Barry Dickey, ...	7 Feb., 1835	7 do. 35	Nova Scotia.
Hon. W. Hunter Odell, A. B.	18 July, 1835	8 Feb., 38	Fredericton.
Stephen H. Hitchings, ...	do. do.	12 Oct., 37	Saint Stephen.
Christopher Milner, ...	17 Oct., do.	do. do.	Dorchester.
George Botsford, ...	11 Feb., 1837	11 Feb., 1837	Fredericton.
John D. Kinnear, ...	14 Oct., 37	14 Oct., 37	Nova Scotia.
Martin Bent Palmer, ...	10 Feb., 38	6 Feb., 40	Hopewell.
Francis A. H. Straton, ...	13 Oct., 38	13 Oct., do	Fredericton.
James Stanley Morse, ...	9 Feb., 39	4 Feb., 41	Restigouche.
Theophilus DesBrisay, Q.C.	do do	do do	Bathurst.
William Tyng Peters, ...	13 June, 40	16 June, do	Kings Co.
Andrew C. Black, ...	17 Oct., 40	13 Oct., do	Saint John
James A. Harding, ...	do do	do do	Saint John.
Allan A. Davidson, Q. C., ...	17 Oct. 40	13 Oct., 42	Newcastle.
James Peters Wetmore, ...	do do	do do	Fredericton.
James J. Kaye, Q. C., ...	4 Feb., 41	9 Feb., 43	Saint John.
Edward H. Wilmot, A. M.,	14 Oct., 41	13 Oct., 42	Fredericton.
Lewis P. Fisher, Q. C., ...	18 June, do	17 June, do	Woodstock.
William M. Howe, ...	13 Oct., 41	13 Oct., 42	P. E. Island.
Charles Doherty, ...	13 Oct., do	13 Oct., 43	Saint John.
Thomas C. Chapman, ...	9 Feb., 43	6 Feb., 45	Dorchester.
George Otty, ...	13 June, 44	15 Oct., do	Hampton.
James Odell, A. B., ...	6 Feb., 45	5 Feb., 46	Nova Scotia
Thomas W. Bliss, ...	6 Feb., 45	17 June, 48	Richibucto.
Samuel B. Davidson, ...	do do	do do	California.
John Henry Phair, . ..	16 Oct., 1845	14 Oct., 1847	Fredericton.
George Hare, ...	5 Feb., 46	8 Feb., 48	Saint John.
Albert T. D. McElmen, ...	do do	do do	Brit. Columbia.
James R. Curry, ...	11 June, 46	13 June, 48	Gagetown.
William Henry Hatheway...	15 Oct., do	13 Oct. do	Saint John.
Ward Chipman Drury, A. B.,	do do	14 do 47	do.
Samuel Thomson, Q. C., ...	16 Oct., 46	12 Oct., 48	Newcastle.
George J. Bliss, ...	4 Feb., 47	10 Feb., 49	Fredericton.
Frederick Coster, ...	10 June, 47	15 June, do	Australia.
William H. Buckerfield, ...	do do	.....	Westmorland.
G. Skeffington Grimmer, Q.C.	14 Oct., do	Oct., 49	St. Stephen.
Henry W. Frith, ...	do do	do do	Saint John.
Hon. Peter Mitchell, ...	do do	do do	Montreal.
Geo. G. Gilbert, A. B., Q. C.,	do 47	12 Oct., 48	Saint John.
Edward Jack, ...	14 Oct., 47	13 June, 50	Fredericton.
B. Lester Peters, Q. C., ...	13 Oct., 48	Oct., 50	Saint John.
Daniel Ferguson, ...	7 Feb., 50	7 Feb., 52	Chatham.
Edward B. Chandler, ...	do do	10 April, 51	Dorchester.
John C. Winslow, ...	13 June, 50	Feb., 58	Woodstock.

Barter's Quinine Wine is unequalled.

NAMES.	Admitted Attorney.		Admitted Barrister.		Residence.
William W. Street, A. B.,	13 June,	50	12 June,	51	Fredericton.
Robert Hutchinson, Q.C., ...	Oct,,	50	Oct.,	52	Richibucto.
Benjamin G. Gray, A. B.,	do	do	27 Oct.,	51	Halifax, N. S
Lewis J. Almon, ...	Oct.,	50	27 Oct.,	51	Saint John.
D. Gustavus Maclauchlan,	12 June,	51	10 June,	53	Bathurst.
Charles W. Weldon, Q. C.,	Oct.,	51	Oct.,	52	Saint John
Alexander Ballentine, ...	Feb.,	52	Oct.,	55	Saint John.
Hurd Peters, M A., ..	June,	do	June,	53	do.
William P. Dole, A. B	do	do	do	do	do.
John L. Marsh, Jun.,	April,	53	Oct.,	54	Fredericton.
Charles J. Sayre,	Feb.,	54	June	56	Richibucto.
George Frederick Hill, ...	Apr	do	.....		St. Stephen,
Joseph B. Peck, ...	Oct.,	56	Oct.,	58	Dorchester.
James R. Macshane, ...	do	do	do	do	Halifax.
Charles E. Knapp, ...	Feb.,	58	Feb.,	60	Dorchester.
Charles N. Skinner, Q. C.,	June,	do	June,	do	Saint John.
George Sidney Smith, A. B.,	14 Oct.,	do	8 Oct.,	59	Saint John.
Daniel L. Hanington, Q. C.,	June,	59	June	61	Dorchester.
Benj. R. Stevenson, A.B., Q.C.,	do	do	do	60	St. Andrews.
Henry Bartlett Rainsford,	1 April,	60	do	62	Fredericton.
John Augustus Wright, A.B.	1 April,	60	do	61	Boston.
W. Gray Merritt, ...	June,	60	19 Oct.,	69	Saint John.
F. E. Barker, D.C.L., Q. C.,	do	do	June,	61	Saint John.
Charles Allison Peck, ...	April,	do	June,	63	Hopewell.
William Munson Jarvis, ...	April	0	April,	63	Saint John.
Joseph C. Barberie, ...	Oct.,	do	19 Oct.,	do	Dalhousie.
Charles H. B. Fisher, Q. C.,	Oct.,	60	14 Oct.,	64	Fredericton.
John Gratton Clifford	19 do	do	14 do	64	United St-tes.
A. Rankin Bedell, A. B., ...	9 Feb.,	63	6 Feb.,	64	Saint John.
Thomas A. Welling, ...	16 April,	do	.....		Shediac.
Edw. L. Wetmore, A.B., Q.C.	12 June,	63	7 June,	64	Fredericton.
William M. Connell, LL. B.,	12 June,	63	16 June,	65	Woodstock.
George F. Gregory, ...	do	do	do	do	Fredericton.
T. Barclay Robinson, A. B.,	do	do	16 do	64	Saint John.
Caleb Richardson, ...	19 Oct,	63	13 Oct.,	66	Richibucto.
Patrick E. Sweeny, ...	do	do	.....		Aroostook,
Finnemore E. Morton, Q.C...	do	do	18 Oct.,	65	Sussex Vale.
Lewis A. Mills, ...	19 Oct.,	63	19 Oct.,	66	St. Stephen,
James F. McManus, ...	13 Oct.,	65	11 Feb.,	66	Fredericton.
Alfred Henry DeMill, A. M.,	11 do	do	11 Feb.,	65	Saint John.
H. Lawrance Sturdee, A. M.,	17 June,	64	June,	65	do.
Silas Alward, M. A., D. C. L	15 Oct.,	64	13 Oct.	do	do.
Peter Millar, ...	15 Oct.,	64	April,	66	Ottawa.
Robert Brooks Peters, ...	do	do	.....		Australia,
Edwin Byron Winslow, ...	11 Feb.,	64	8 Feb.,	67	Fredericton.
Robert Cale, ...	do	do	8 July,	do	Yarmouth, N
Thomas Lewis Harrison, A. B	do	do	.....		United States
Andrew G Blair, ...	18 April,	65	13 April,	67	Fredericton.
Alfred F. Street, ...	do	do	do	do	do.
George McSorley, ...	do	do	do	do	Saint John.
James G. Forbes, ...	13 April,	65	10 April,	67	do.
A. C. Fairweather, ...	13 April,	65	10 April,	67	do.
Frederick W. Stockton, ...	13 Oct.	65	10 June,	67	Sussex.
Walter James Kiner, ...	13 Oct.,	65	Oct.,	67	Toronto.
Robert J. Ritchie, ...	14 do	do	16 Oct.,	67	Saint John.

For Loss of Appetite take Barker's Quinine Wine and Iron.

NAMES.	Admitted Attorney.	Admitted Barrister.	Residence.
Robert Matthew, A. M., ...	14 Oct., 65	16 Oct., 67	New York,
Stanley Boyd, ...	16 do do	.....	England.
Allan Alfred Peck, ...	16 April, do	.....	Hopewell.
Randolph Ketchum Jones,	15 June, do	11 Oct., 67	Woodstock.
Isaac Allen Jack, D.C.L.	12 Oct., do	12 Oct., 67	Saint John.
James Hannay, ...	15 Oct., do	11 Oct., 67	Montreal.
John P. Hudson, ...	do do	.....	New York.
Israel S. Gross, ...	do do	15 Oct., 67	United States.
Daniel Jordan, ...	9 Feb. 65	10 Feb., 68	Fredericton.
Josiah Wood, ...	9 Feb., 65	.....	Dorchester.
Alfred E. Oulton, ...	17 June, do	11 June, 68	do.
Augustus H. Hanington, ...	do do	do do	Saint John.
Gilbert R. Pugsley, LL. B..	June 67	11 June 68	Saint John.
Alfred A. Stockton, A.M., DCL	do do	14do 68	Saint John.
Michael Adams, ...	14 Oct., 67	14 Oct., do	Newcastle.
Charles W. Beckwith, ...	14 Oct, 67	14 Oct., 68	Fredericton.
Ezekiel McLeod, LL.B., Q.C.,	do do	10 Oct., 68	Saint John.
R. Chipman Skinner, ...	10 Feb., 68	10 June, 69	do
Thomas Milledge, M. A.	10 Feb., 68	9 June, 69	Saint John.
George Fred'k. Fisher, ...	10 Feb., 68	3 Feb., 69	Fredericton.
Alex. W. Baird, ...	do do	9 June, 69	St. John.
Stephen B. Appleby, ...	19 Oct., 68	14 Oct., 69	Woodstock.
Charles H. Lugrin, A. B.	do do	23 April, 70	Fredericton.
George H. Steadman, ...	11 Feb., 69	.....	Moncton.
William B. McSweeny, ...	21 April, 69	12 April, 70	Halifax.
William C. Milner, ...	do do	15 June, 70	Sackville.
Daniel C. Courser, LL.B....	19 June, 69	15 June, 70	Woodstock.
L. Richmond Harrison, A.B.	21 Oct., 69	11 Oct., 70	Saint John.
Charles A. Stockton, LL. B.	do do	do do	do.
James D. Phinney, A. B....	do do	do do	Richibucto.
John Russell Armstrong....	21 Oct. 69	11 Oct., 70	Saint John.
John Kerr, ...	do do	do do	do.
George H. Mullin, LL. B, ..	do do	do do	Boston.
Alex Slason Thompson, ...	9 Feb., 70	8 Feb., 71	Chicago.
Edward R Gregory, LL. B.,	9 Feb., 70	8 Feb., 71	Port'nd, St. J.
Montesquieu McDonald,	22 June, do	15 June, 71	Saint John.
John Willet, ...	22 Oct., do	12 Oct., 71	do.
Thomas W. Peters, LL.B....	do do	do do	do.
Pierre A. Landry, Q. C.,....	do do	do do	Dorchester.
Lemuel J. Tweedie, ...	22 Oct.. 70	12 Oct., 71	Newcastle.
James Mitchell, A. M.	do do	do do	St. Stephen.
James G. Stevens, Jr, A. B.,	do do	do do	do.
Henry Hilyard, LL.B, ...	18 Feb., 71	20 Feb., 72	Saint John.
Robert O. Stockton, LL. B.	do do	8 April, do	St. John.
Edward T. C. Knowles, ...	do do	20 Feb., do	Saint John.
Melbourne McMonagle, ...	do do	do do	St. Stephen
Barry R. Plant, ...	do do	do do	Madawaska
A. Rainsford Ballech, ...	do do	do do	do.
Robert A. Borden, A. B., ...	22 June, 71	27 June, 72	Moncton
George W. Burbidge, A.M., QC	22 June, 71	27 June, 72	Ottawa..
William Pugsley, A. B., ...	22 June, 71	27 June, 72	Saint John.
Charles Abner Macdonald, ..	26 Oct, do	24 Oct., 72	do.
William B. Wallace, ...	20 June, 72	28 June, 73	Saint John.
Allen Otty Earle, ...	25 Oct., do	27 Oct., 73	do.
Philip Palmer, ...	20 Feb., 73	27 June, 74	do.

For Sore Throat rub well with Universal Liniment.

NAMES.	Admitted Attorney.	Admitted Barrister.	Residence.
Leander A. White, ...	20 Feb., 73	27 June, 74	UnitedStates.
J. Arthur Fairweather, ...	do. do	....	Saint John.
William H. Dickson, ...	1 June, do	....	UnitedStates.
James Alfred Vanwart, A. M.	1 Nov. 73	8 Feb 75	Fredericton.
Wesley Vanwart, A. M., ...	do do	do do	do.
George F. Baird, ...	18 Feb. 74	1° Feb., 75	Saint John.
George A. Henderson, ...	do. 74	do do	do.
Thomas Medley Wetmore	13 Feb., 74	13 Feb., 75	Gagetown.
George Bliss Seely, ...	do 74	do do	Saint John.
Allison B. Connell, LL.B., ...	20 April 74	19 Oct., do	Woodstock.
George E. Fairweather, ...	20 June 74	6 June, 75	St. John.
George B. Fraser, ...	20 June, 74	8 Feb., 75	Chatham.
James A. Belyea, B. A.	do 74	20 Oct., do	Saint John.
James L. Kerr, ...	do 74	do do	do.
Thos. Carleton Allen, LL.B.,	22 Oct., 74	23 Oct., 75	Fredericton.
Robert Barry Smith, ...	22 Oct., 74	23 Oct., 75	Moncton.
Joseph Howe Dickson, ...	do do	24 Oct., 76	Dorchester.
Frederick Herbert McKiel, ..	do do	22 Oct., 75	Saint John.
Hugh Havelock McLean, ...	18 Feb., 75	14 Feb., 76	Saint John.
Henry A. Forster, ...	do do	10 April, 84	Shediac.
Richard F. Quigley, LL.B., ..	do do	14 Feb., 76	Saint John.
Miles B. Dixon, ...	23 April, do	24 April, do	do.
William A. Park, ...	do do	do do	Newcastle.
Michael Samuel Benson, ...	18 June, 75	14 Oct., ...	Chatham.
Ed. Perley Williston, A. B...	do do	19 June, do	Newcastle.
John Black, ...	22 Oct., 75	24 Oct., 76	Fredericton.
Humphrey Gilbert, ...	do do	do do	Moncton.
Thomas H. McMillan, ...	do do	9 Feb., 77	St John.
Clarence W. Treadwell, ...	do do	do do	Ottawa.
William A. Russell, ...	do do	24 Oct., 76	Shediac.
John H. Cother, ...	2 Feb., 76	8 Feb., 77	Hampton.
Harvey Atkinson, ...	11 Feb., 76	12 do do	Moncton.
George Herbert Lee, A. M...	do do	13 do do	St. John.
George Otty Dickson Otty, ...	do do	12 do do	do
William Watson Allen, ...	do do	do do	do.
Andrew H. Johnson, ...	do do	do do	Chatham.
George C. Coster, ...	20 April, 76	21 April, 77	St. John.
Amon A Wilson, ...	do do	do do	do.
Charles H. Masters, ...	do do	do do	Ottawa.
John D. Williams, ...	21 Oct., 76	7 Feb., 78	St. John.
Chipman A Steeves, ...	do do	19 June, do	Moncton.
Charles A. Palmer, ...	do do	23 Oct., do	St. John.
W. B. Chandler, L.L.B.	do do	do do	St. John.
William Wilson, ...	do do	do do	Fredericton.
R. A. Lawlor, ...	Feb., 77	16 Feb., 78	Newcastle.
W. W. Wells, ...	May, 77	20 April, do	Dorchester.
William A. Trueman, ...	21 June 77	22 June, do	Sackville.
William F. Keirtson, ...	21 June, 77	12 April, 79	Grand Falls.
Henry R. Emmerson	18 Oct., do	23 Oct., 78	Dorchester.
Albert S. White, ...	19 Oct., 77	24 do do	Sussex.
Stephen Rand, ...	19 Oct., 77	12 Feb., 80	St. John.
E. H. McAlpine, ...	April, 78	19 April, 79	do.
A. E. McLeod, ...	June, 78	18 June, 79	Sussex.
Charles O'Donnell, ...	do do	18 do 79	UnitedStates.

Bilious Complaint cured with Fellows' Dyspepsia Bitters.

NAMES.	Admitted Attorney.	Admitted Barrister.	Residence.
R. P. McGivern, Jr., A. M.,	June, 78	24 April, 80	St. John.
James Ambrose Hannah,	19 do 78	....	UnitedStates.
Robert McLeod,	30 Oct., 78	30 Oct., 79	St. John.
Dennis B. Gallagher,	17 April, do	10 June, 80	Andover.
John McAlister,	24 do do	24 April 80	Campbellton.
Edmund George Kaye,	do 79	do do	St. John.
George P. Thomas,	do do	12 April, 83	Moncton.
Adam A. Rankine,	do do	....	Moncton.
Francis J. Duffy,	do do	24 April. 80	U. States.
John T. Harrington,	20 June, do	....	Bathurst.
Narcisse A. Landry, L.L.B.	20 June, 79	4 Feb, 81	Bathurst.
Ambrose D. Richard, L.L.B.	do do	....	Dorchester.
Henry A. Powell, B. A.	20 June, do	24 June, 80	Sackville.
George V. McInerney, L.L.B	do do	do do	Richibucto.
T. Swayne DesBrisay,	18 Oct., 79	20 Oct, 80	Bathurst.
John R. Costigan,	do do	19 Feb, 81	N. W. Ter.
Williamson Fisher, L.L.B.	do do	23 Oct, 80	Woodstock.
Henry H. James,	do do	12 Oct, 81	Buctouche.
Havelock Coy, A. M.,	29 Oct., 79	4 Feb., 81	Fredericton.
James Devlin,	12 Feb., 80	14 Feb, 81	St. John.
James P. Mitchell,	do do	14 Feb, 81	Winnipeg.
John R. Maltby,	do do	14 Feb, 81	Winnipeg.
William A. Quinn,	24 April, 80	26 April, 81	Fredericton.
Fenwick W. Travis,	17 June do	23 June, 81	United States
Arthur I. Truemen, M. A.,	do do	21 June, 81	St. John.
George A. Davis, L.L.B.	17 June, 80	12 Oct., 81	St. John.
Richard B. Adams, L.L.B.,	do do	15 April 82	Chatham.
Allan A. Davidson, jr.,	23 do do	25 June, 81	Newcastle.
Hiram G. Betts,	23 Oct, 80	25 Oct., 81	St. John.
W. C. Hazen Grimmer,	do do	do do	St. Andrews.
James Kay,	do do	....	Shediac.
David Tapley,	do do	25 Oct., 81	Portl'd, St. J.
R. H. Davis,	14 Feb, 81	23 Feb., 82	Andover.
William E. Russel,	do do	....	Fredericton.
James Straton,	do do	24 Feb., 82	St. John.
William D. McLeod,	do do	do do	U. States.
John J. Forest,	23 April, 81	15 June, do	Saint John.
David J. Welsh,	16 June, 81	....	Moncton.
Abraham B. Walker, LL. B.	do do	29 June, 82	St. John.
Frank H. Tuck, D.L.L.,	17 June, 81	do 82	do
Charles E. Sumner, LL.B.	23 June, 81	....	Moncton
Robert Beckwith,	do do	29 June, 82	Dorchester.
F. W. Emerson, A. B., LL.B.	17 Oct., 81	8 Feb., 83	Dorchester.
R. S. LeBert Tweedie,	do do	....	Hampton.
Jas. Archibald Milligan, AB.	19 Oct., 81	....	St. John.
Warren C. Winslow,	9 Feb., 82	22 Feb., 83	Chatham.
George W. Allen, A. M.	9 Feb., 82	22 Feb., 83	Saint John.
Robert Murray, jr.,	15 do do	12 April, do	Westmorl'd.
Lemuel Allan Curry, M. A.	17 April do	26 do do	St. John.
Dougald Stewart Hutchison,	do do	17 April, 82	Newcastle,
Spurgeon Wortman,	do do	26 Oct., 84	Moncton.
Clifford B. Deacon	do do	....	Winnipeg.
Frederick Clarence Rand,	do do	26 April, 84	Moncton.
Wm. Murray, M. P. P.	do do	26 do do	Campbellton.

Barker's Quinine Wine and Iron is the Original and Genuine.

NAMES.	Admitted Attorney.		Admitted Barrister.		Residence.
Thomas A. Kinnear,	17 April,	82	1 June,	83	Shediac.
J. DeVeber Neales,	do	do	....	....	Manitoba.
A. Lewis Belyea,	do	do	26 April,	83	Fredericton.
Josiah R. Murphy,	do	do	26 do	do	Woodstock.
Daniel McIntyre,	18 do	do	....	....	Winnipeg.
John F. Ashe,	do	do	26 April,	83	St. John.
Albert J. Gregory,	28 June	do	28 June,	83	Fredericton.
Daniel Mullin,	do	do	28 do	do	St. John.
Jeremiah Hayes Barry,	do	do	28 June,	84	Fredericton.
J. Douglas Hazen,	do	do	28 do	do	do
Allen Wilmot Chapman,	29 do	do	12 do	84	Dorchester.
Mariner George Teed,	do	do	12 do	do	do
John Louis Carleton,	18 Oct.,	82	25 Oct.,	do	St. John.
John N. W. Winslow,	do	do	7 Feb.,	do	Woodstock.
William P. Sayre,	do	do	....	....	Richibucto.
Herbert E. Wardroper,	do	do	7 Feb.,	84	St. John.
Isaac H. Hallett,	do	do	7 do	do	Sussex.
James T. Sharkey,	do	do	7 Feb.,	84	Fredericton.
William H. Chapman,	20 do	do	10 April,	84	Dorchester.
A.D. Chapman, A.B. LL.B.	do	do	16 Oct.,	84	do
David Grant, LL.B.	do	do	16 do	do	do
Melville N. Cockburn,	8 Feb.,	83	1 Feb.,	84	St. Andrews.
Samuel J. Jenkins, A.B.	do	do	21 do	do	Ottawa.
John T. T. Hartt,	16 April,	83	24 April,	84	St. John.
John M, O'B.ien, B. A.	do	do	....	....	California.
James M. Knight,	do	do	16 Oct.,	84	Moncton.
William A. Ewing,	do	do	24 April,	84	St. John.
Edouard Girouard,	do	do	16 Oct.,	84	Moncton.
Fred. V. Wedderburn, LL.D	do	do	24 April,	84	St. John.
James A. Freeze,	do	do	24 do	do	Fredericton.
Charles L. Richards,	18 do	do	12 June,	84	St. John.
Leonard Allison,	14 June	do	26 June,	84	Sussex.
Clarence H. Ferguson,	13 Oct.,	83	16 Oct.,	84	Saint John.
D. McLeod Vince, L. L. B.,	do	do	do	do	Woodstock.
Alex. Straton,	do	do	do	do	Andover.
Chas. J. Thomson,	do	do	do	do	New'tle, N. B.
Robt. Rankin Ritchie,	do	do	do	do	Saint John.
James W. McCready, B.A.,	7 Feb.,	84	16 April,	85	Fredericton.
John P. Lawrence, B.A.	19 do	do	....	....	Westmorland.
Joseph G. Mathews,	26 April,	84	30 April,	85	Boston.
John M. Stephens,	15 do	do	25 June,	83	.....
Charles J. Coster,	12 June,	84	do	do	Saint John.
Joseph H. Yeomans,	4 do	do	do	do	.....
Frank A. Bennett,	20 Oct.,	84	29 Oct.,	85	Dalhousie.
Francis B. Gregory,	do	do	....	....	Fredericton.
Robert W. Hewson,	20 Oct.,	84	29 Oct.,	83	.....
Allen W. Bray,	do	do	....	....	Westmorland.
Henry H. Ayer,	do	do	....	....	do
Geo. W. Fowler,	do	do	29 Oct.,	85	Sussex.
Harrison A. McKeown,	do	do	....	....	Saint John.
Thomas H. Welling,	April,	85	....	....	Point de Bute.
Benjamin S. Palmer,	....	....	....	....	Gagetown.
James McQueen,	20 Oct.,	85	....	....	Botsford West
Ora F. King,	do	do	....	....	Moncton.

NAMES.	Admitted Attorney.	Admitted Barrister.	Residence.
Frank H. Grimmer,	20 Oct., 85	....	St. Andrews.
Herbert W. Moore,	do do	....	Saint John.
Albert W. Bennett,	do do	....	Hopewell, A. C
Stanley Kierstead,	do do	....	Fredericton.
J. Walter Reid,	do do	....	Albert Co.
Leonard Tilley Carvill,	20 April, 85	....	St. John.
Thomas P. Regan,	do do	....	St. John.
Ronald C. Grant,	do do	....	St. John.
John Boden,	29 April, 86	....	St. John.
John M. Nevers,	....	25 June 85	Woodstock.
Joseph A. Harris,	15 Oct., 85	....	Moncton.
Berton C. Foster,	2 Feb., 86	....	Fredericton.
George J. Clarke,	29 April, 86	....	St. Stephen.

ECCLESIASTICAL.

THE CHURCH OF ENGLAND.

BISHOP—The Most Rev. John Medley, D.D., Metropolitan of Canada. *Fredericton.*

COADJUTOR BISHOP—The Right Rev. H. Tully Kingdon, D.D., *Fredericton.*

Alexander, Rev. F., Sub-Dean, Cathedral, Fredericton, and Missionary at New Maryland.
Armstrong, Rev George M., Rector, St. Mark, Saint John.
Armstrong, Rev. W. B., Missionary Grand Falls.
Bliss, Rev. D. M., Rector, Westmorland.
Brown, Rev. C. D., Missionary, Dalhousie.
Brigstocke, Rev. Canon, Rector St. John, St. John. [Manan.
Carey, Rev. G. T., (retired) Grand
Cresswell, Rev. J. J., Missionary Albert.
Campbell, Rev. J. R., Dean Rural, Rector, Dorchester.
Covert, Rev. W. S., Rector, Grand Manan.
Cowie, Rev. J. R. DeW., Missionary Waterford.
Crisp, Rev. J. O., Assistant, Victoria, Carleton.
Currie, Rev. W. L., Rector, Richibucto.
Davenport, Rev. J. M., Mission Chapel, Portland, St. John.
DeVeber, Rev. Canon, Rector, St. Paul, Portland.
Dobbs, Rev. Ogilvie G., Curate, St. Mark, St. John.
Dowling, Rev. Theodore E., Rector, Christ Church, St. Stephen.
Flewelling, Rev. J. E., Rector, Wicklow.
Forsyth, Rev. David, Rector, Chatham, Dean Rural.
Fowler, Rev. W. LeB., Rector Carleton, St. John.
Greer, Rev. W., Rector, Westfield.
Gollmer, Rev. A. J. A., Curate, St. John
Gwilym, Rev. D. V., Mis., Campobello.
Hancock, Rev. W., Rector, Rothesay.
Hatheway, Rev. C. H., Cambridge.
Hanford, Rev. S. J., Upham.
Hartin, Rev. Thomas, Retired Rector, Canterbury.
Holloway, Rev. H., Missionary, Weldford.
Hansen, Rev. Nelis M., New Denmark.
Hiltz, Rev. Augustus F., Rector, Derby.
Hooper, Rev. E. B., Assistant, Andover.
Hoyt, Rev. L. A., Rector, Andover, Dean Rural.
Hanington, Rev. C. P., Missionary, Johnson.
Jaffrey, Rev. W., St. Mary's.
Kenrick, Rev. C. B., M. A., Curate, Christ Church, S. Stephen.
Ketchum, Rev. Canon, D.D., Rector, St. Andrews.
Lockward, Rev. J., Residence, Hampt'n
Lowndes, Rev. A. E. J., Missionary Prince William.
Mathers, Rev. E., Warden Wiggins' Orphan Asylum.
Medley, Rev. Canon, Rector, Sussex, Dean Rural.

Pain in the Stomach takes Fellows' Speedy Relief.

Millidge, Rev. J. W., Rector, St. David.
McKie, Rev. W. LeR., Bright.
Montgomery, Rev. H., Rector, Kingsclear, Rural Dean.
Neales, Rev. J., Rector, Gagetown.
Neales, Rev. Canon, Rector, Woodstock.
Neales, Rev. H. H., Rector, Campobello.
Newnham, Rev. C. S., Rector, Hampton
Parnther, Rev. D. B., Rector, Victoria, Carleton.
Pickett, Rev. D. W., Rector, Greenwich.
Parlee, Rev. H. T., Missionary, Stanley.
Peters, Rev. G. D., Missionary, Bathurst.
Raymond, Rev. W. O., St. Mary's Church, St. Mark, St. John.
Reid, Rev. A. J., Curate Moncton.
Roberts, Rev. G. G., Rector, Fredericton.
Schofield, Rev. George, Rector, Simonds
Simonds, Rev. R., Residence, Fredericton.
Smith, Rev. R. E., Rector, St. George Rural Dean.
Spike, Rev. Henry M., Rector, Musquash.
Street, Rev. W. H., Rector, Petersville.
Sterling, Rev. G. H., Rector, Maugerville.
Stevens, Rev. L. G., Rector, Portland, Portland.
Sweet, Rev. J. H. S., Rector, Newcastle.
Taylor, Rev. B. W. R., Assistant, Petitcodiac.
Titcombe, Rev. J. C., Missionary Fairville.
Troop, Rev. G. O., Rector, St. James Saint John.]field.
Talbot, Rev. James H., Rector, Spring
Vroom, Rev. F. W., B. A., Shediac.
Walker, Rev. Canon, Hampton, retired.
Warneford, Rev. E. A., Rector, Norton.
Warneford, Rev. C. A. S., Missionary, Canterbury.
Wainwright, Rev. Hastings S., Rector, Kingston.
Weeks, Rev. A. H., Residence, Westfield.
Wetmore, Rev. D. I., Residence, Clifton.
Willis, Rev. Cuthbert, Rector, Petitcodiac.
Wiggins, Rev. Cecil, Rector, Sackville
Wilkinson, Rev. W. J., Bay du Vin.
Williams, Rev. J. P. B., Missionary, Richmond.
Winkley, Rev. H. W., Rector Trinity, St. Stephen.

OFFICERS OF THE DIOCESAN CHURCH SOCIETY.

President, The Right Rev. John, Lord Bishop of Fredericton; Vice-Presidents, The Right Rev. H. Tully Kingdon, D.D., Coadjutor Bishop, Frederick A. Wiggins, Esquire, Hon. Sir Leonard Tilley, C. B., Lieut.-Governor, William H. Jarvis, Esquire, Hon. R. D. Wilmot, Hon. Chief Justice Allen, Rev. G. M. Armstrong, H. W. Frith, G. A. Schofield and Rev. Canon DeVeber; Treasurer, G. E. Fairweather, Esq.; Secretary, Rev. Canon Ketchum, D.D.; Auditors, C. H. Fairweather and A. P. Tippet, Esqs. Executive Committee.—The Officers of the Society, the Clergy, duly qualified, and the following Lay members: Hon. B. R. Stevenson, R. T. Clinch, T. W. Daniel, George E. Fenety, C. H. Fairweather, C. E. L. Jarvis, J. Black C. A. Macdonald, G. R. Parkin, T. Barclay Robinson, C. F. Kinnear, E. L. Wetmore, G. Sidney Smith, R. Peniston Starr, A. A. Sterling, H. L. Sturdee, C. W. Weldon, A. F. Street, I. Allen Jack, D. L. Hanington, G. A. Blair, Hurd Peters, Dr. T. C. Brown, and C. N. Vroom, Esqs. Finance Committee—W. M. Jarvis, Chairman; H. W. Frith, Secretary; R. T. Clinch, W. Carman, T. W. Daniel, G. E. Fenety, G. A. Schofield, C. F. Kinnear, G. Sidney Smith, Esqs., and the Treasurer of the Society (ex officio). Board of Home Missions—The Right Reverend the Lord Bishop (ex officio), The Right Reverend the Coadjutor Bishop (ex officio), the Treasurer of the Society (ex officio), the Secretary of the Society (ex officio), Rev. Canon Neales, M. A., Rev. Canon DeVeber, M. A., Rev. C. S. Newnham, T. W. Daniel, Rev. Canon Medley, Rev. G. G. Roberts, Chief Justice Allen, W. M. Jarvis, H. W. Frith, R. T. Clinch, Hon. B. R. Stevenson, Esquires; George A. Schofield, Esq., Secretary. The Clergy Widows' and Orphans' Fund.—H. L. Sturdee, Esq., Secretary.

ROMAN CATHOLIC CLERGYMEN,

IN THE DIOCESE OF SAINT JOHN, NEW BRUNSWICK.

At the Cathedral of the Immaculate Conception, St. John, N.B., The Right Rev. JOHN SWEENY, D.D., Bishop of St. John Rev. J. J. Walsh, Rev. W. Dollard, Rev. J. Donovan, Rev. F. L. Carney, Rev. T. Casey; Carleton, St. John, Very Rev. T. Connolly, V. G., Rev. Thomas Lavery, Curate; Fredericton, Revs. J. C. McDevitt and J. Walsh; Milltown, Rev. F. Bradley;

For Liver Complaint take Fellows' Dyspepsia Bitters.

Woodstock, Rev. John C. Murray,; Richmond, Rev. W. C. Gaynor; Alma, Albert County, Rev. E. J. McAuley; Moncton, Rev. H. Meahan; Barachois, Rev. E. Labbe; Memramcook, Very Rev. C. Lefebre, Superior of St. Joseph's College, Rev. Fathers A. Roy, A. Renaud, A. LeBlanc, F. Bazoge, Lecours, Manning, O'Neil, Bourgui, Perquis; Quaco, Rev. F. H. Collerette; Johnsville, Carleton Co., Rev. W. F. Chapman; Petersville, Queens County, Rev. P. Farrel; Saint George, Rev. E. Doyle; Silver Falls Industrial School, St. John, Rev. J. McDavitt; Cape Bald, Rev. H. Ouellet, Rev. P. Bradley; St. Mary, Kent Co., Rev. L. J. N. Ouellet; Buctouche, Rev. F. X. Michaud, Rev. D. Leger and J. Harnott; Kingston Village, Rev. J. Carson; Kingston, Kent, Rev. D. Harnet; Sussex, Kings County, Rev. J. Vereker and Rev. P. Belliveau; St. Andrews, Rev. J. O'Flaherty; Cocaigne, Rev. F. X. Cormier; Grand Digue, Rev. F. Masse and LeFloch; Fox Creek, Rev. F. Belliveau; Shediac, Rev. Antoine Ouellet; St. Paul, Kent Co. Rev. Jean Hibert; French Village, York Co., Rev. William O'Leary.

DIOCESE OF CHATHAM.

(Comprising the Northern Half of New Brunswick).

At the Cathedral, Chatham, the Right Rev. James Rogers, D.D., Bishop of Chatham, Rev. Thos. J. Bannon, Rev. Henry Joyner. Rev. Jas. Smith; Nelson, Very Rev. Michael Egan, V. G. and Rev. Nicholas Power; Newcastle, Rev. Patrick W. Dixon and Rev. Simon J. Crumley; Renous Bridge, Rev. Thos. Fitzgerald; Bartibogue, Rev. Wm. A. Morisey; Neguac, Rev. Joseph Theberge; Upper Bay du Vin, Rev. A. A. Boucher; St. Louis, Kent, Rev. Marcellus F. Richards, Rev. W. W. Venner; Richibucto, Rev. E. J. Bannon; St. Charles, Aldoin, Rev. Edmond Pattenaude; Bathurst, Rev. H. Doucet; Bathurst Village, Rev. William Varrily; Petit Rocher, Rev. John Carter; St. Theresa, Rev. Pere Roberts; Grand Anse, Joseph R. Doucet; Caraquet, Very Rev. Thomas F. Barry, V. G., Rev. John F. Maillett; Pokemouche, Rev. Stanislaus J. Doucet; Shippegan, Rev. Joseph Trudelle; Tracadie, Rev. Joseph A. Babineau, Rev. John J. Nugent; St. Isidore, Co. Gloucester, Rev. L. Gagnon; Jacquet River, Rev. Michal Joyce; Charlo, Rev. Theophilus Allard; Dalhousie, Rev. John L. McDonald; St. Hillaire, Madawaska, Rev. Joseph Pelleitier; Edmundston, Rev. L. C. Damour; St. Basil, Madawaska, Rev. L. N. Dugall, Rev. Israel Dumont; St. Leonard, Madawaska, Rev. Louis A. Lanuiere; Grand Falls, Rev. John O'Leary.

WESLEYAN METHODIST MINISTERS.

ST. JOHN DISTRICT.

Rev. Robert Wilson, *Superintendent.* Rev. Thos. Marshall, *Fin. Sec.*

St. John, (Queen Square), H. P. Cowperthwaite, A. M.; G. B. Payson, Supernumary; *St. John*, (Centenary), W. W. Brewer; H. Daniel, J. R. Narraway, A. M., H. Pope, D. D.; R. Duncan, Supernumeraries; *St. John* (Exmouth Street), R. Wilson; S. C. Wells, Supernumerary; *St. John* (Portland), Edwin Evans; *St. John* (Carleton), J. W. Wadman, B. A.; C. W. Dutcher, Supernumerary; *St. John* (Carmarthen Street), D. D. Moore, A. M.; *St. John* (Courtenay Bay), R. Opie; *Fairville*, T. Marshall; *Sussex*, J. C. Berrie, F. Frizzle; *Apohaqui*, W. J. Kirby, D. Locke; *Hampton*, Wm. Tippett, S. W. Sprague, and Wm. Tweedy, Supernumeraries; *Upham*, James A. Duke; *Grand Lake*, C. Comben; *Jerusalem*, J. M. Tredrea; *Welsford*, W. H. Spargo; *Kingston*, W. R. Pepper.

FREDERICTON DISTRICT.

Rev. John Read, *Superintendent.* Rev. F. J. Deinstadt, *Fin. Sec.*

Fredericton, Wm. Dobson, W. A. Taylor, A. B., *Kingsclear*, T. Hicks; *Maryeville*, John Read; *Gibson*, Jos. Sellar, A. M.; *Nashwaak*, A. Lucas;

For Cramps the best Remedy is Fellows' Speedy Relief.

Stanley, H. J. Clarke; *Boiestown*, Thomas Allen; *Keswick*, Thomas Pierce, *Sheffield*, William Maggs; *Gagetown*, Charles Manaton; *Woodstock*, T. J. Deinstadt; *Canterbury*, J. Howie; *Jacksonville*, W. B. Thomas, and one to be supplied; *Hartland*, T. R. Wright, under superintendence of Rev. W. Dienstadt; *Richmond*, S Howard, A. B.; *Florenceville*, J. K. King; *Andover*, *Arthurette*, A. B. Calder; *Upper Kent*, Wm. E. Johnston. Students at Sackville, Messrs. Clements and Matthews.

MIRAMICHI DISTRICT.

REV. F. HARRISON, *Superintendent*. REV. J. W. FISHER, *Fin. Sec.*

Chatham, F. W. Harrison; *Newcastle*, S. H. Rice; *Derby*, H. R. Baker, A. B.; *Richibucto*, Silas James, A. P. Taylor; *Weldford*, J. W. Tait, *Tabusintac*, one wanted: *Bathurst*, Howard Sprague, D. D.: *Campbellton*, Geo. W. Fisher. Students at Sackville, Neil McLaughlin and Geo. F. Dawson.

SACKVILLE DISTRICT.

REV. DR. STEWART, *Superintendent*. REV. W. R. WEDDALL, *Fin. Sec.*

Sackville, R. W. Weddell B. A., H. Pickard, D. D. Supernumerary. Educational Institutions. Charles Stewart, D. D., Theological Professor; John Burwash, A. M., Professor of Chemistry; *Tantramar*, to be supplied; *Point de Bute*, S. R. Ackman; D. Chapman Supernumerary; *Baie Verte*, S. Teed; *Bayfield*, Thos. Stebbings: *Moncton*, R. S. Crisp, John Prince, Supernumerary; *Shediac*, A. D. McCully; *Dorchester*, J. Pascoe; *Albert*, J. S. Allan; *Alma*, T. L. Williams; *Hillsboro*, C. H. Paisley, A. M.; *Petitcodiac*, I. N. Parker; *Salisbury*, J. Crisp; *Elgin*, A. E. Lepage.

ST. STEPHEN DISTRICT.

REV. JOHN A. CLARK, *Superintendent*. REV. L. S. JOHNSTON, *Fin. Sec.*

St. Stephen, George M Campbell; *Milltown*, Levi S Johnson. *St. Andrew's*, J A Clark, M A.; *St. David's*, W. Penna; *St. James*, H. Penna; *Bocabec*, one to be sent; *Deer Island*, William Lawson; *Grand Manan* one to be sent.

P. E. ISLAND DISTRICT.

REV. JOB SHENTON, *Superintendent*. GEO. HARRISON, *Fin. Sec.*

Charlottetown, Prince Street, Job Shenton: J. V. Jost, Supernumerary. *Charlottetown*, Upper Prince Street, W. Harrison: F. Smallwood, Supernumerary; *Cornwall*, W. W. Lodge; *Little York*, M. R. Knight, M. A.; *Winslow*, E. Slacktord *Pownal*, J. J. Colter; *Vernon River*, G. Steele. *Montague*, J. F. Estey; *Murray Harbor*, J. S. Phinney; *Bedeque*, Edward C. Turner; *Tryon*, George Harrison; *Margate*, C. W. Hamilton; *Summerside*, Benjamin Chappelle, M. A.; *Bideford*, E. Bell; *Souris*, W. Wass; *Mount Stewart*, J. Goldsmith; *Alberton*, W. E. Reynolds; *West Cape*, D. H. Lodge.

CONGREGATIONAL DENOMINATIONS.

OFFICERS OF THE CONGREGATIONAL UNION OF NOVA SCOTIA AND NEW BRUNSWICK.

Rev. J. B. Saer, D. B., Chairman; Rev. Jos. Barker, Secretary; Rev. J. Shiperley, Statistical Secretary; Rev. J. W. Cox, Sunday School Secretary; James Woodrow, Esq., Treasurer. C. H. Dearborn, Esq., Foreign Missionary Treasurer. These officers with the following persons constitute the Union Committee: Rev. Messrs. William McIntosh, Simeon Sykes, William Peacock and W. Watson; and Messrs. D H. Burpee, William Anderson, Nathan Tupper, W. T. Sterritt, Robert Faulkner, Archibald Barker, A. K. Moore and John Kee.

LADIES HOME MISSIONARY SOCIETY, in connection with the Canada Congregational Missionary Society.—Miss Elizabeth Barker, of Shoffield, President: Mrs. W. H. Watson, Chebogue, and Miss Shipperly, Baddeck, Vice-Presidents: Mrs. J. G. Birns, Milltown, Secretary; Miss Crowe, Selmate, Assistant Secretary; Mrs. C. H. Dearborn, Treasurer.

For Sore Eyes use Fellows' Eye Ointment.

CONGREGATIONAL CHURCHES IN NEW BRUNSWICK.

Saint John, N. B., Rev. J. B. Saer; Sheffield and Grand Lake, Rev. Joseph Barker; Keswick Ridge, and Douglas, Rev. J. Whitman; Florenceville, ——; Milltown, St. Stephen, N. B., Rev. Wellington R. Cross.

CONGREGATIONAL CHURCHES IN NOVA SCOTIA.

Yarmouth, N. S., Rev. W. McIntosh; Chebogue, N. S., Rev. W. H. Watson, M. D.; Pleasant River and Ohio, Rev. Wm. Peacock; Liverpool, Brooklyn and Beach Meadows, Rev. Simeon Sykes; Milton, Rev. H. Goddard, Cornwallis, ——; Noel, Selmah, and Moose Brook, Rev. J. W. Cox; Maitland and South Maitland, ——; Economy, Rev. W. McLeod; Margaree and Baddeck, Rev. James Shipperley; Manchester, ——.

CANADA CONGREGATIONAL MISSIONARY SOCIETY.

Rev. Dr. Cornish, President; Rev. Thomas Hall, Missionary Superintendent; Rev. S. N. Jackson, Secretary; B. W. Robinson, Esq., Treasurer; Rev. H. Wilkes, D. D., Honorary Secretary. Executive Committee—Rev. Messrs. Cornish, Jackson, Hall, Wilkes, Hunter, Burton, Wood, Willet, Sanderson and McIntosh; and Messrs. B. W. Robertson, James Woodrow and George Hague.

CLERGYMEN OF THE PRESBYTERIAN CHURCH OF CANADA IN THE PROVINCE OF NEW BRUNSWICK.

Presbytery of Saint John.—A. Donald, James Bennet, D. D., Lewis Jack, retired. Wm. Millen, Bocabec; Samuel Johnson, Chipman; D. MacRae, M. A., D. D., Saint Stephen's Church, Saint John; L. G. McNeill, M. A., St. Andrew's Church, St. John; James Gray, M. A., Sussex; J. S. Mullen, Nashwaak and Stanley; J. A. F. Sutherland, St. James; J. D. Murray, Buctouche; A. J. Mowatt, Fredericton; Joseph Hogg, Moncton; Wm. Stuart, Carleton; Kenneth McKay, Richmond; T. F. Fotheringham, M. A. St. John's Church, St. John; G. Bruce, B. A., St. David's Church, St. John; Wm. Ross, B. A., Pince William; A. MacDougall, B. D. Calvin Church, St. John; Godfrey Shore, St. Stephen; G. S. J. K. Bearisto, Glassville; J. McG. McKay, Shediac and Shemogue; J. A. McLean, Harvey; Archibald Gunn, B. A., St. Andrews; Woodstock, vacant. Ordained Missionaries—D. Fiske, New Kincardine; Paul Langill, Hampton Village, etc.; T. Stewart, B. D., St. George; James Ross, South Richmond; Willard Macdonald, Quaco; W. C. Calder, Pisariaco; J. A. Cahill, Springfield, etc.; R. Haddow, B. A., Riverside, Albert County.

Presbytery of Miramichi.—Rev. Thos. Nicholson, retired; Peter Lindsay, B.A., New Richmond. T. G. Johnston, Blackville. John McCarter, Redbank. Wm Aiken, Newcastle. J. Robertson, M. A., Black River. Wallace Waits, B. A., Chatham. F. W. George, New Carlisle. Alex. Russell, Dalhousie. A. O. Brown, Campbellton. Robert Hamilton, Richibucto. J. Cameron, Bass River. A. F. Thompson, Bathurst.

REFORMED PRESBYTERIAN CHURCH OF IRELAND.

A. J. McFarland, St. John. J. R. Lawson, Barnesville.

BAPTIST MINISTERS IN NEW BRUNSWICK.

EASTERN ASSOCIATION.

Revs. I. E. Bill, jr., Newcastle, North. Co. W. W. Corey, Boundary Creek, West. Co.; W. T. Corey, Havelock; E. C. Corey, Penobsquis, Kings Co.; W. B. Hinson, Moncton; W. F. Hall, Sackville; D. S. Carpenter, Point Midgic, West. Co.; I. W. Carpenter, New Horton, Albert, Co.; D. S. Harris, Lute's Mountain, West. Co.; M. Gross, Hillsboro; W. Camp, Hillsboro; John Lewis, Rockport, West. Co.; G. F. Miles, Butternut Ridge; G. F. Mainwaring, Hopewell; E. F. Foshay, Hopewell; M. Normandy, Weldford, Kent Co.; S. C. Moore, Hillsboro; O. N. Keith, Prosser Brook, Albert Co.; J. M. Parker, Salisbury; George Seely, Petitcodiac; W. C. Vincent, Campbellton, F. M. Young, Dorchester; Solomon Smith, Weldford, Kent Co.

For Weak Eyes use Fellows' Eye Ointment.

WESTERN ASSOCIATION.

Revs. A. E. Ingram, Andover; Charles Henderson, Andover; William M. Edwards; Blissfield, Nor. Co.; A. B. McDonald, McDonald's Corner; George Howard, Richmond; S. W. Kierstead, Chipman; J. E. Fillmore, Lower Caverhill, York Co.; F. D. Crawley, B. A., Fredericton; F. S. Todd, Cumberland Bay; Henry J. Coy, Nashwaak; O. C. Herbert, Keswick, York Co.; B. N. Nobles, Jacksonville; Calvin Currie, Jemseg: J. A. Blackadar, B. A., Macnaquac, York Co.; P. R. Knight, Kingsclear; B. N. Hughes, St. Mary's; Henry Haines, Otnabog, Queens Co.; Josiah Webb, Maugerville; W. Anderson, Newcastle, Queen's Co.; W. D. Manzer, Nashwaak, Queen's Co.; Thomas Todd, Woodstock; A. S. Dykeman, Woodstock; W. F. Parker, Woodstock; J. C. Bleakney, Woodstock; C. B. Lewis, Jerusalem, Queen's Co.; M. P. King, Narrows, Queen's Co.; J. A. Tupper, Macanaquack, York Co.; W. H. Beckwith, Fredericton; J. G. Harvey, Upper Gagetown; Benj. Jewett, Hartland, Carleton Co.; J. W. S. Young, Peel, Carleton, Co.; G. W. Springer, Jemseg, Queen's Co.; A. H. Hayward, Rockland, Carleton Co.

SOUTHERN ASSOCIATION.

Revs. J. A. Gordon, St. John; C. Goodspeed, M. A., St. John; G. O. Gates, M. A., St. John: J. E. Hopper, D. D., St. John; James Spencer, St. John; J. A. Cahill, Carleton, St. John; W. J. Stewart, Portland; W. J. Swaffield, Fairville; I. E. Bill, D. D., St. Martins, N. B.: D. Crandall, Springfield; G. E. Good, M. A., Hampton; Elias Keirstead, Collins; E. K. Ganong, Springfield; R. M. Hunt, B. A., St. Stephen; Robert Mutch, Upham: Peter Spragg, Pennfield; James Trimble, Springfield; Sydney Welton, B. A., Sussex; W. A. Troop, Pennfield; F. A. Kidson, Oak Bay; W. C. Rideout, Oak Bay. C. B. Welton, B. A., Sussex.

THE BAPTIST CONVENTION OF THE MARITIME PROVINCES.

ORGANIZED A. D. 1846.

Officers of Convention for 1886-87.—S. H. Eaton, M. A., Q. C., Halifax, N. S., President; H. C. Creed, M. A., Fredericton, N. B., Rev. A. H. Lavars, North River, P. E. I., Vice-Presidents; Rev. J. Keirstead, Wolfville, N. S., Secretary (1885-88); Rev. W. F. Parker, Woodstock, N. B., Assistant Secretary; T. S. Skinner, St. John, N. B., Treasurer; Rev. G. E Day, Yarmouth, N. S., Financial Agent.

This Convention is composed of representatives of the churches of Nova Scotia, New Brunswick and Prince Edward Island, and has as its objects "to maintain the educational and missionary operations of the body, and to advance the general interests of the denomination." It appoints the Board of Governors of Acadia College, the Board of Foreign Missions, the Board of Home Missions, the Board of Ministerial Education, and the Board of Management of Ministerial Relief and Aid Fund. The Convention embraces 380 churches, having a total communicant membership of 45,000.

THE UNIVERSITY OF ACADIA COLLEGE.

INSTITUTED A. D. 1838.

Board of Governors—Rev R A W Sawyer, D D, President of the College, *ex officio.*

Members whose term of office expires in 1889.—C F Clinch, Esq, Rev S B Kempton, A M, Hon D McN Parker, M D, D C L, J H Harding, Esq, Rev J W Manning, A B, Rev T A Higgins, D D.

Members whose term of office expires in 1893.—A Locke, Esq, William Cummings, Esq, Herbert C Creed, Esq, A M, E D King, A M, Silas Alward, Esq, D C L, Rev A Cohoon, A M.

Members whose term of office expires in 1895.—Rev D G McDonald, B H Eaton, Esq, A M, Q C, W C Bill, M P P, Rev C Goodspeed, C B Whidden, Esq, M P P, Hon A F Randolph,

Rev T A Higgins, D D, Secretary; H Z Chipman, Esq, Treasurer.

SENATE OF UNIVERSITY.

FACULTY.

Rev A W Sawyer, D D, President and Professor of Moral and Mental Philosophy; Rev E A Crawley, D D, Professor Emeritus; D F Higgins, Ph D, Professor of Mathematics; R V Jones, Ph D, Professor of the Greek and

If you want Pearl White Teeth use Enamelline.

Latin Languages; Rev E M Kierstead, M A, Professor of English Literature and Logic; ——— ———, Professor of Theory and Practice of Education, History and Political Economy; A E Coldwell, A M, Professor of Natural Sciences.

FELLOWS.

Rev E M Saunders, D D, Silas Alward Esq, D C L, Judge Johnstone, A M, Rev D A Steele, A M, Rev S B Kempton, M A.

SCHOLARS.

Hon Neil McLeod, A M, L S Morse, B A, F H Eaton, A M, T E Carning, A B, M P P, E D Kin , A M, Q C, Rev J E Hopper, D D, Rev W H Warren, A M, H C Creed, M A, J F Tufts, M A, Wallace H Graham, B A, Q C, Rev G O Gates, M A.

HORTON COLLEGIATE ACADEMY.

ESTABLISHED A. D. 1828.

Teachers.—Prof J F Tufts, M A, Latin and History; E W Sawyer, B A, Greek and English; E D Webber, B A, Mathematics.

ACADIA SEMINARY.

Instructors.—Mary E Graves, Principal, English Literature and Rhetoric; Clara B Marshall, B A, Latin and English; Mme Constance C Bauer, French and German; Eliza T Harding, Drawing and Painting; Jennie E Hitchens, Vocal Music; Helen Buttrick, Instrumental Music; Hattie E Wallace, Elocution.

The Academy and Ladies' Seminary are under the control of the Board of Governors of Acadia College.

UNION BAPTIST EDUCATION SOCIETY, ST. JOHN, N. B.

A Classical and High School under the direction of the Union Baptist Education Society. Incorporated 1884.

Officers of the Society for the year 1885-6.—President, Wm Vaughan, Esq, Secretary, S J Jenkins; Treasurer, Chas A Everett.

President, Wm. Vaughan; Secretary, Amen A. Wilson; Treasurer, C. A. Everett. M. P.; Principal, L. E. Wortman; Preceptress, Miss Thompson. Board of Directors —C P Baker, Wm Peters, Foster McFarlane, M D, Hon. G E Foster, M P, J T Steeves, M D, J A Vanwart, Mort. McDonald, R E McLeod, J S May, E McLeod, John March, D. W. Clark, Robert Elkin, jr., A C Smith, William Vanghan, John Kimball, and all the B ptist ministers of New Brunswick, and all Free Baptists of New Brunswick, Nova Scotia, and P. E. Island.

BOARD OF FOREIGN MISSIONS.

President, Arthur W Masters, Esq. St John, N B. Auditors, C A Everett, Esq, M P, and J F Marsters, Esq, St John; Sec Treasurer, John March, Esq, M A, St John, N B. Recorder and Accountant, Ernest C March, Esq, Saint John, N B.

Members whose term of office expires in 1887.—Rev G E Day, D D, Rev W J Stewart, Rev I E Bill, D D, Rev J E Hopper, D D, John H Harding, Esq. Members whose term of office expires in 1888.—John March, Esq, M A, Rev J A. Cahill, A W Masters, Esq, Thos S Simms, Esq, C F Clinch, Esq. Members whose term of office expires in 1889.—Charles P Barker, Esq., Rev. G. O. Gates, M A, Rev. J. A. Gordon, James A. Estey, Esq.

HOME MISSIONS.

A C Robbins, Esq, Chairman. Rev G E Day, D D. Vice-Chairman. Rev A Cohoon, Corresponding Secretary. Rev J D Skinner, Recording Secretary. W R Doty, Esq, Treasurer.

Members whose term of office expires in 1887.—Rev H. F. Adams, Rev A H Lavers. James Crosby, Esq, T B Crosby, Esq, Rev J B Woodland.

Members whose term of office expires in 1888.—Rev J D Skinner, Rev J E Hopper, D D, Rev D W Crandall, Rev Joshua T Eaton, J A Ford, B A.

Members whose term of office expires in 1889.—A C Robbins, Esq, Rev G E Day, D D, Rev J I DeWolf, M A, W R Doty, Esq, Rev A Cohoon, M A.

For Rheumatism rub well with Universal Liniment.

BOARD OF MANAGEMENT OF MINISTERIAL RELIEF AND AID FUND.

Stephen Seldon, Esq, Chairman. Rev J W Manning, B A, Secretary. Rev E M Saunders, D D, Treasurer.

Members whose term of office expires in 1887.—Hon D McN Parker, M D, D C L, J F Parsons, Rev J F Avery.

Members whose term of office expires in 1888.—Rev E J Grant, A Simpson, Esq, Rev G E Good, M A.

Members whose term of office expires in 1889.—Rev E M Saunders, D D, Rev J W Manning, A B, Stephen Seldon, Esq.

MINISTERIAL EDUCATION BOARD.

Rev A W Sawyer, D D, Secretary. J W Barfs, Esq, Treasurer.

Members whose term of office expires in 1887—C F Eaton, Esq, Rev A W Sawyer, D D, Rev T A Higgins, D D.

Members whose term of office expires in 1888.—Rev J A McLean, Rev J O Redden, B A, T D Denham.

Members whose term of office expires in 1889.—Rev S McC Black, M A, J W Barss, Esq, Professor D F Higgins, Ph D.

WOMAN'S BAPTIST MISSIONARY SOCIETY OF THE MARITIME PROVINCES.

Mrs. M. W. Williams, Wolfville, N. S., President. Mrs. J. E. Hopper, St. John, N. B., Mrs. J. F. Parsons, Halifax, N. S., Mrs. A. H. Lavers, North River, P. E. I., Vice-Presidents. Mrs. John Ward, St. John, N. B., Corresponding Secretary. Mrs. J. W. Manning, Halifax, N. S., Treasurer. Mrs. E. M. Saunders, Halifax, N. S., Auditor. Mrs. S. Selden, Halifax, N. S., Mrs. H. R. Emerson, Dorchester, N. B., and Miss L. A. King, North River, P. E. I., Provincial Secretaries. Executive Committee—Mrs. C. Spurden, Mrs. J. F. Marsters, Mrs. Jessie Harding, Mrs. A. W. Sawyer, Miss M. W. Stewart, Mrs. P. R. Foster, Miss Ada Hooper, Mrs. Clark, Mrs. Wm. Allwood, Mrs. J. Robinson, Mrs. J. E. Marsters, Mrs. C. H. Martell, Miss H. Laton, Mrs. A. S. Murray, Miss H. Jones, Mrs. B. Howitt, Mrs. R. Phillips, Mrs. W. J. Stewart, Mrs. M. Cowan, Miss Amy Johnston, Miss Mary Cramp, Mrs. J. H. Harding, Mrs. Allison Smith and Mrs. J. F. Kempton.

FREE CHRISTIAN BAPTIST CHURCH.

OFFICERS OF GENERAL CONFERENCE.

Rev. Wm. Downy, Moderator.
Rev. G. W. McDonald, Assistant Moderator.
Rev. G. W. McDonald, Corresponding Secretary.
Major D. McLeod Vince, Recording Secretary.
Dr. Burnett, Assistant Rec. Secretary.
Wm. Peters, Esq., Treasurer. Hon. Dr. G. E. Foster, M. P., Auditor.

HOME MISSION SOCIETY OF THE F. C. BAPTISTS OF N. B.

Rev. F. Babcock, President; Revs. J. Gunter, H. H. Cosman, C. F. Rideout, Vice-Presidents; Rev. J. W. Halse, Corresponding Secretary; Rev. Wm. Downy, Recording Secretary Rev. G. A. Hartley, Treasurer. Executive Committee—Rev. Wm. Kingborn, Wm. Peters, Esq., D. W. Clark, Esq., John Kimball, Esq., with Secretaries and Treasurer.

FOREIGN MISSION SOCIETY OF THE F. C. BAPTISTS OF N. B.

Rev. T. O. DeWitt, President; Revs. T. Connor, E. Sipprell, W. H. Weyman, Vice-Presidents; Rev. J. McLeod, Corresponding Secretary; Rev. A. C. Thompson, Recording Secretary; William Peters, Esq., Treasurer. Executive Committee—Revs. John Perry C. T. Phillips, T. S. Vanwart, J. A. Vanwart, J. A. Owens, Esq., E. C. Freeze, Esq., Gideon McLeod, Esq., W. G. Gaunce, Esq., with Secretaries and Treasurer.

For Jaundice take Fellows' Dyspepsia Bitters.

OFFICERS OF ELDERS' CONFERENCE.

Rev. Joseph Noble, Chairman. Rev. G. A. Hartley, Corresponding Sec.

F. C. BAPTIST SABBATH SCHOOL CONVENTION.

Rev. C. F. Rideout, President; all the Elders of Conference, Vice-Presidents; Rev. John Gravinor, Recording Secretary; E. C. Freeze Esq., Corresponding Secretary and Agent; D. W. Clark, Esq., Treasurer; Executive Committee—Geo. E. Foster, Thomas E. Smith, L. S. Vanwart, F. C. Bloodworth, C. W. Weyman, W. H. Sherwood and J. H. Seeley, Esqs.

F. C. BAPTIST MINISTERS' RELIEF FUND.

Rev. J. N. Barnes, President; Rev. A. Taylor and S. Hayden Shaw, Esq., Vice-Presidents; Mr. Aaron Hartt, Recording Secretary; R. E. McLeod, Esq., Treasurer; G. J. Worden, Esq., Auditor. Disbursement Committee—Revs. Wm. Kinghorn, T. W. Carpenter, G. L. Good, Wm. Peters and Albert Palmer.

EXECUTIVE OF CONFERENCE.

Rev. J. E. Reud, Chairman, Keswick; Major Vince, Secretary, Woodstock. Members—Rev. G. A. Hartley, Rev. Jos. McLeod, William Peters, Esq., Revs. A. Taylor and C. T. Phillips.

F. C. BAPTIST BOARD OF MANAGERS.

B. S. Palmer, Esq., Hampstead, Q. Co., Chairman; Rev. G. A. Hartley, Carleton, St. John Secretary; D. W. Clark, Esq., Carleton, St. John, Treasurer. R. E. McLeod, Esq., E. McLeod and J. A. Vanwart, Esq.

MINISTERS.

Revs. E. Sipprell, Somerville, C. C.; Jos. Noble, Hampstead, Q. Co.; Jacob Gunter, Fredericton; Alexander Taylor, Tracey's Mills, C. Co.; Robert French, Portland, St. John; John Perry, Cornwall, Carleton Co.; William Kinghorn, Nashwaasis, Y. Co.; G. A. Hartley, Carleton, Saint John; Thomas Connor, Victoria Corner, C. Co.; John McKenzie, Jerusalem, Queens Co.; W. Downey, Moncton, W. Co.; J. T. Parsons, Waterloo Street, St. John; J. N. Barnes, Wilson's Beach, Campobello; George W. McDonald, Sussex, K. Co.; J. E. Reud, Keswick, York Co.; G. T. Hartley, Upper Woodstock, C. Co.; T. O. DeWitt, Waterville, Carleton Co.; Joseph McLeod, Fredericton; Elijah Gray, Salisbury, Westmorland Co.; C. T. Phillips, Woodstock; E. Garrity, Woodstock; John S. Jones, Caverhill, York Co.; John Gravinor, Bristol, C. Co.; T. W. Carpenter, Wickham, Queens Co.; B. Colpitts, Jacksonville, C. County.; J. Henderson, Andover, V. C.; S. H. Weyman, Butternut Ridge, Westmorland Co.; W. DeWare, Jacksonville, Carleton Co.; J. Wesley Clark, Tracy Mills, Carleton Co.; Henry Hartt, Jacksontown, Carleton Co.; John A. Robertson, Portland, St. John; J. J. Barnes White Head, Grand Manan; G. B. Trafton, Brown's Flat, K. Co.; C. F. Rideout, Upper Kent, C. Co.; A. Trafton, Eel River, York Co.; W. J. Halse, Portland, St. John; John H. Erbb, Belleisle, K. Co.; S. W. Shaw, Coldstream, Carleton County; O. N. Mott, Springfield, K. Co.; G. W. Foster, Brookville; A. C. Thompson, Petitcodiac, Westmorland Co.; H. H. Cosman, Seal Cove, Grand Manan; F. Babcock, Taylor Village, Westmorland County; T. S. Vanwart, Victoria, Carleton Co.

CHRISTIAN, OR DISCIPLES OF CHRIST.

Saint John, N. B.—Coburg Street—T. H. Capp. Letete, Charlotte Co. —— Rideout. Beaver Harbor and LeTang—P. D Nowlin. Leonardville and Lord's Cove— ——— ———. Deer Island, N. B.—W. F. Hughes. Keswick, N. B.—Henry Boone.

MISSIONARY BOARD.

E. C. Ford, Chairman. T. H. Capp, Treasurer. J. E. Barnes, Secretary. E. C. Bowers, T. H. Capp, Howard Murray, Committee.

Lame Horses have been cured by Fellows' Leeming's Essence.

Educational Department of the Province.

PROVINCIAL BOARD OF EDUCATION.—The Governor, The Members of the Executive Council, The President of the University of New Brunswick, and the Chief Superintendent of Education.

CHIEF SUPERINTENDENT OF EDUCATION.—William Crocket, A. M.

CLERK OR ASSISTANT.—George Thompson. Thomas Nisbet, Clerk.

PROVINCIAL NORMAL SCHOOL.—Eldon Mullin, A. M., Principal. Assistants, H. C Creed, M. A., Edw. L. O'Brien; Miss Alice M. Clark, Instructor Reading; Alphee Belliveau, French Department; Edw. Cadwallader, B. A., Instructor Music. Model Department, John F. Rogers, Annie Harvey and Ellen McLeod.

INSPECTORAL SCHOOL DISTRICTS.—No. 1. The Counties of Restigouche, Gloucester, Northumberland; Inspector, Geo. W. Mersereau, A. B., Newcastle.

No. 2. The Counties of Kent, Victoria and Madawaska, and the Parishes of Aberdeen, Kent and Wicklow, in the County of Carleton; Inspector, Jerome Boudreau, Richibucto.

No. 3. The Counties of Westmoreland, and Albert, and the Parishes of Havelock and Caldwell in Kings County; Inspector, Geo. Smith, A. B., Elgin.

No. 4. The Counties of Queens and Sunbury and the County of Kings, except the Parishes of Havelock, Cardwell, Westfield and Greenwich; Inspector, D. P. Wetmore, Clifton, Kings Co.

No. 5. The Counties of St. John and Charlotte, and the Parishes of Westfield and Greenwich in Kings County; Inspector, W. S. Carter, A. M., St. John.

No. 6. The County of York and the County of Carleton, except the Parishes of Aberdeen, Kent and Wicklow; Inspector, L. B. Oakes, A. M., Woodstock.

PROVINCIAL EXAMINERS OF TEACHERS.—W. Brydone Jack, D. C. L., Examiner in School Management, &c. Thomas Harrison, LL. D., Examiner in Mathematics. Loring W. Bailey, Ph. D., Examiner in History and Geography. H. S. Bridges, A. M., Examiner in Language. G. W. Mersereau, A. B., Examiner in Teaching, &c. ——— Examiner in Drawing.

MADRAS SCHOOL.

THE GOVERNOR AND TRUSTEES OF THE MADRAS SCHOOL IN NEW BRUNSWICK.—The Lieutenant Governor, the Lord Bishop of the Diocese, the Members of Her Majesty's Council; the Judge of the Court of Vice Admiralty; the Speaker of the House of Assembly; the Mayor and Recorder of Saint John; the Rector and Churchwardens of Trinity Church, Saint John; together with T. W. Daniel, G. Sidney Smith, Simeon Jones and H. W. Frith, Esquires

H. Lawrance Sturdee, Esquire, Clerk and Treasurer.

UNIVERSITY OF NEW BRUNSWICK.

Visitor on behalf of Her Majesty—His Honor the Lieutenant Governor.

CORPORATION AND MEMBERS OF SENATE.—T. Harrison, LL. D., President; Hon. David Wark. George Coulthard, M. D., Hon. Ezekiel McLeod, LL. B., Hon. Archibald Harrison, W. Crocket, A. M., Foster McFarlane, M. D., Chief Justice Allen, Boyle Travers, M. D., Hon. Allan A. Davidson, Hon. James Mitchell, M. P. P., and E. L. Wetmore, M. P. P.

Registrar and Treasurer—J. Douglas Hazen, B. A.

Professor of Mathematics, Natural Philosophy, Astronomy, &c.—T. Harrison, LL. D. Professor of Chemistry and Natural Science—Loring W. Bailey, Ph. D., Professor of English Literature, Logic and Metaphysics———. Professor of Classical Literature and History—H. S Bridges, M. A. Professor of French Language and Literature———. Examiners for Degrees—Wm. Crocket, M. A., Rev. G. Goodridge Roberts, A. M; Havelock Coy, A. B.; Examiners in Civil Law—F. E. Barker, D. C. L., Wm. Pugsley, D. C. L.

ASSOCIATED ALUMNI OF N. B. UNIVERSITY.—President, H. C. S. Bridges, M. A.; Vice-Presidents, T. E. Barker, Esq., M. A., D. C. L., W. Wilson, B. A., G. Fred. Fisher, M. A., B. C. L. Secretary-Treasurer, J. A. Vanwart,

Lame Horses have been cured by Fellows' Leaming's Essence.

M. A. Council, Geo. H. Lee, M. A., B. C. L., Geo. R. Parkin, M. A., John Z. Currie, B. A., W. B. Carman, M. A., L. W. Bailey, M. A., Ph. D., George W. Allen, M. A., Rev. G. G. Roberts, M. A.

COLLEGIATE SCHOOL, Fredericton.—Head Master, George Robert Parkin, A. M. Assistants—H. V. Bridges, A. M., Jennie Gregory.

MOUNT ALLISON WESLEYAN COLLEGE, SACKVILLE, N. B.

BOARD OF TRUSTEES AND GOVERNORS.—Rev. J. McMurray, D. D., Chairman; Josiah Wood, Esq., A. M., Treasurer; A. A. Stockton, Esq., M. A., D.C.L., Secretary; Rev. H. Pickard, D. D., Rev. H. Pope, D. D., Rev. C. Stewart, D. D., Rev. A. W. Nicolson, Rev. John Lathern, D. D., Rev. William H. Hearts, Rev. W. C. Brown, Rev. S. F. Heustis, Rev. Edwin Evans, Rev. Howard Sprague, D.D., Rev. Thomas Rogers. M. A., Henry B. Allison, Esq., Joseph Prichard, Esq., James D. Dixon, Esq., David Allison, Esq., L. L. D., Jas. R. Inch, Esq., LL. D., Jairus Hart, Esq., G. H. Starr, Esq., Alexander Gibson, Esq., Joseph L. Black, Esq., M. P. P., Lemuel L. Beer, Esq., Albert S. White, B. A., M. P. P.

Executive Committee—James D. Dixon, Esq., Chairman. The Rev. C. Stewart, D. D., Rev. H. Pickard, D. D., Henry B. Allison, Esq., James R. Inch, Esq., L.L. D., Josiah Wood, Esq., A. M., Joseph L. Black, Esq., W. F. George, Esq., Rev. B. C. Borden, B. A.

COLLEGE BOARD.—James R. Inch, Esq., L.L. D., President; Alfred D. Smith Esq., A. M., Secretary; The Rev. H. Pickard, D. D., Rev. C. Stewart, D. D., Rev. H. Pope, D. D., Rev. A. W. Nicolson, Rev. John Lathern, D. D. Rev. W. H. Hearts, Rev. W. C. Brown, Rev. S. F. Hustis, Rev. J. Burwash M. A., Rev. Edwin Evans, Rev. H. Sprague, D. D., Rev. Thos. Rogers, M. A., David Allison, Esq., L. L. D., Josiah Wood, Esq., A. M., Henry B. Allison, James D. Dixon, Esq., Joseph Prichard, Esq., Jairus Hart, Esq., A. A. Stockton, Esq., D. C. L., Joseph L. Black, Esq., George H. Starr, Esq., Alexander Gibson, Esq., Lemuel L. Beer, Esq., S. W. Hunton, M. A., Rev. J. McMurray.

FACULTY OF ARTS.—James R. Inch, A. M., LL. D., President and Professor of Mental Philosophy and Logic. Rev. C. Stewart, D. D., Professor of Moral Philosophy and Evidences of Christianity. Alfred D. Smith, A.M., Wood Professor of Classics. S. W. Hunton, M. A., Professor of Mathematics. Rev. J. Burwash, M. A., Professor of Chemistry and Experimental Physics. Rev. B. C. Borden, B. A., Professor of English language and Literatuse; Prof. A. D. Smith, A. M., Secretary to the Faculty. Prof. S. W. Hunton, A. M., Librarian. Prof. Burwash, M. A., Curator of Museum.

FACULTY OF THEOLOGY.—James R. Inch, LL. D., President (ex officio), Professor of Logic and Biblical Literature. Rev. C. Stewart, D. D., Dean. C. F. Allison, Prof. of Old Testament Exegesis and Systematic Theology. A. D. Smith, M. A., Professor of Greek.

BOARD OF EXAMINERS.—Rev. H. Pickard, D. D., Rev. H. Pope, D. D., Rev. John Lathern, D. D., Rev. W. C. Brown, Rev. C. Jost, M. A., Rev. H. Sprague, D. D., Rev. E. Evans, Rev. C. H. Paisley, M. A., Rev. John Burwash, M. A.

UNIVERSITY OF WINDSOR—KING'S COLLEGE.

Founded by Act of Parliament, 1789; Royal Charter granted 1802.

Patron: His Grace the Archbishop of Canterbury.

Governors, 1885-86: Rt. Rev. Hibbert Binney, D. D., President; Most Rev. John Medley, D. D., Rev. John Ambrose, M. A., Hon. W. J. Almon, B. C. L., Rev. Canon Brigstocke, M. A., Prof. Hurd, M. A., D C. L., Rev. G. W. Hill, M. A., D. C. L., C. Wilcox, Esq., Ven. E. Gilpin, D. D. J. A. Shaw, Esq., Rev. C. E. Willets, M. A., D. C. L., I. Allen Jack, Esq., D. C. L., J. C. Moody, Esq., M. D., Rev. H. How, B. A. Appointed by the Diocesan Senate of Nova Scotia, Rev. Canon Partridge, F. C. Sumichrast, Esq. Appointed by the Diocesan Synod of New Brunswick, Rev. F. W. Vroom, R. T. Clinch, Esquire.

Secretary-Treasurer: T. Ritchie, Esq.

Secretary of the Incorporated Alumni: C. H. Carman, Esq.

Committees for Matriculation and Local Examinations—For St. John, N.B.: Rt. Rev. H. T. Kingdon, D. D., Rev. Canon Brigstocke, M. A., Rev. R. Simonds, B. A., Rev. G. G. Roberts, M. A., I. Allen Jack, Esq., D. C. L., Secretary.

Pain in the Stomach Like Fellows' Speedy Relief.

For Charlottetown, P. E. I.: Hon. Mr. Justice Hensley, Hon. Frederick Brecken, Frederick Peters, Esq., A. B. Warburton, Esq., B. C. L.

FACULTY.—President of the College; Professor of Classics, Rev. Isaac Brock, M. A.; Professor of Mathematics, Natural Philosophy and Engineering, W. R. Butler, Esq.; Professor of Chemistry, Geology and Mining, G. T. Kennedy, Esq., M. A., R. Ap. Sc., F. G. S.; Professor of English Literature and French, C. G. D. Roberts Esq., M. A.; Professor in Classics and German. W. A. Hammond, Esq., M. A.; Bursar, Prof. Butler; Librarian and Scientific Curator, Prof. Kennedy.

WINDSOR ACADEMY.—Founded 1788. (Under the supervision of the Governors of King's College.)

Head Master: Rev. C. E. Willets, M. A., (Cantab.) D. C. L.
Second Master: ———
Third Master: A. B. Murray, Stevenson Scholar.

GIBSTON HOUSE, 115 PLEASANT STREET, HALIFAX.—Principal: F. C. Sumichrast, Esq. A large staff of Assistant Teachers.

BANKS.

BANK OF NEW BRUNSWICK, SAINT JOHN.—Capital, $500,000; President, Hon. J. D. Lewin; Vice-President, John Yeats; Manager, G. A. Schofield; Cashier, William Girvan; Accountant, Joshua Clawson; Corresponding Clerk, B. C. Boyd; Tellers, S. Girvin, J. M. Dick and Arthur McDonald; Ledger Keepers, G. L. Robinson, Allison Wishart and W. S. Thomas; Discount Clerks, H. B. Schofield and G. W. Daniel; Clerks, Charles McDonald and James Keator; Messengers, W. Pattison and A. S. Pattison; Directors, T. W. Daniel, C. H. Fairweather and W. W. Turnbull.

BANK OF MONTREAL.—Capital $12,000,000. Reserve Fund, $6,000,000. President, Charles F. Smithers; General Manager, W. J. Buchanan, Assistant General Manager and Chief Inspector, A. Macnider; St. John Branch, E. C. Jones, Manager; A. H. Beddome, Accountant; F. H. J. Ruel, Discount Clerk; G. Dean, Teller; J. Ambrose, Clerk; W. L. Germaine, Ledger Keeper; R. M. Napier, O. R. Campbell, and A. T. Stikeman, Clerks. J. L. Wilson, Messenger. Branches—Moncton and Chatham.

BANK OF NOVA SCOTIA.—Incorporated 1831. Capital, $1,114,000. Reserve Fund, $340,000. President, John S. McLean; Cashier, Thomas Fyshe; Directors, John Doull, Vice-President, Samuel A. White, Daniel Cronan, Adam Burns, Jairus Hart. Head Office, Halifax, N. S. St. John Branch—J. M. Robinson, Agent; C. J. R. Kerr, Accountant; F. W. Daniel, Teller; A. C. F. Sorrell, T. B. Blair, Blair Robertson, W. H. Scovil, Clerks. George Thompson, Messenger.

BANK OF BRITISH NORTH AMERICA.—Capital, £1,000,000 stg.; Head Office, London, England. Head Office in Canada, Montreal. R. R. Grindley, General Manager. St. John Office—Wm. E. Collier, Manager; W. Godfrey, Accountant; John Miller, Teller; Thomas Kirkwood, R. D. Wilson, H. Hornsby, H. G. Mills, H. L. Peiler and A. P. Hazen, Clerks. Wm. Maber, Messenger.

MARITIME BANK OF THE DOMINION OF CANADA.—Authorized Capital, $2,000,000; Capital paid up, $321,900; Rest, $60,000. President, Thomas Maclellan; Vice-President, Jeremiah Harrison. Directors, John Tapley, Jonn McMillan, A. A. Sterling; Accountant, W. M. Botsford; Teller, J. Fred. McMillan; Clerks, W. O. Slipp, O. H.

Bilious Complaints Cured with Fellows' Dyspepsia Bitters.

Sharp, Geo. H. Bagnall and S. W. Milligan. Agents—Fredericton, A. S. Murray; Woodstock, N. B., G. W. Vanwart.

HALIFAX BANKING COMPANY.—Robie Uniacke, President; L. J. Morton, Vice-President; Thos. Bayne, F. D. Corbett, James Thomson, Directors, Halifax. James G. Taylor, Agent, St. John; Geo. A. Thomson, Accountant; T. W. Magee, Teller; T. E. G. Armstrong, Clerk.

PEOPLE'S BANK OF N. B. FREDERICTON.—Capital, $180,000. Man., A. F. Randolph; Cashier, John W. Spurden; Accountant, D. Lee Babbitt; Paying Teller and Discount Clerk, W. B. Coulthard; Receiving Teller, H. G. Esty; Messenger, Daniel Richards.

BANKING HOUSE OF MACLELLAN & CO.—Thomas Maclellan, Alfred Chilton Blair. Accountant, Andrew Blair; Teller, Charles W. Lee, Ledger Keeper, Boies DeVeber; Discount Clerk, John Russell, jr.; Clerks, Charles A Kinnear, W. H. White.

DOMINION GOVERNMENT SAVINGS BANK, SAINT JOHN.—R. W. Crookshank, Assistent Receiver General, Manager. James Robinson and S. B. Patterson, Accountants. G. F. Sancton and A. C. A. Salter, Tellers. Thos. H. Lawson Messenger. Office hours from 10 to 3; Saturday, 10 to 1. Agents—Bathurst, W. J. O'Brien. Chatham, D. Ferguson. Dalhousie, W. Montgomery. Dorchester, Walter Dobson. Fredericton, A. F. Street. Newcastle, ——, ——, Quaco, Wm. Vaughan. Richibucto, John Rusk. Hillsboro, R. E. Steeves. St. Andrews, C. M. Gove. Woodstock, D. F. Merritt. Moncton, J. Crandall. Sussex, B. Harrison.

The Dates of the Opening and Closing of the River St. John since 1825.

Year	Opened	Closed	Year	Opened	Closed	Year	Opened	Closed
1825,	April 15	Nov 20	1846,	April 6	Nov 25	1867,	April 24	Nov 16
1826,	" 17	" 14	1847,	May 2	" 20	1868,	" 26	" 16
1827,	" 6	Dec 3	1848,	April 19	" 13	1869,	" 21	" 25
1828,	" 20	Nov 19	1849,	" 8	Dec 4	1870,	" 12	" 27
1829,	" 17	" 15	1850,	" 30	Nov 27	1871,	" 10	" 20
1830,	" 18	" 20	1851,	" 26	" 21	1872,	" 28	" 26
1831,	" 10	Dec 1	1852,	" 30	Dec 12	1873,	" 26	" 11
1832,	May 3	Nov 15	1853,	" 13	Nov 25	1874,	" 24	" 17
1833,	April 10	" 5	1854,	May 7	Dec 10	1875,	May 2	" 13
1834,	" 11	" 17	1855,	April 27	Nov 2	1876,	April 24	" 29
1835,	May 1	" 23	1856,	" 25	" 1	1877,	" 15	" 23
1836,	April 28	" 19	1857,	" 17	" 2	1878,	" 20	Dec 15
1837,	" 17	" 9	1858,	" 22	" 1	1879,	" 21	Nov 21
1838,	May 1	" 25	1859,	" 15	" 2	1880,	" 24	" 22
1839,	April 25	" 23	1860,	" 25	" 2	1881,	" 14	" 20
1840,	" 16	" 23	1861,	" 18	Dec 2	1882,	May 1	" 22
1841,	" 27	" 27	1862,	" 25	Nov 25	1883,	April 21	" 28
1842,	" 24	" 22	1863,	" 25	" 30	1884,	" 21	" 18
1843,	" 26	" 14	1864,	" 26	" 29	1885,	" 26	" 14
1844,	" 14	" 22	1865,	" 8	" 29	1886,	" 24	" 26
1845,	" 23	Dec 4	1866,	" 16	Dec 6			

IMAGE EVALUATION
TEST TARGET (MT-3)

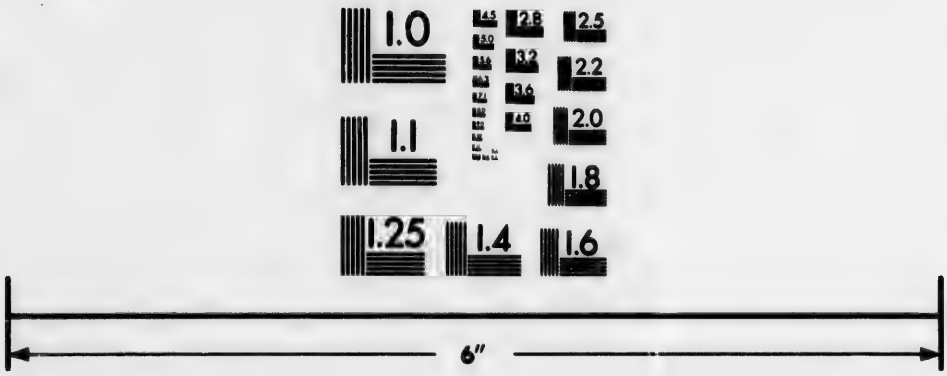

Photographic
Sciences
Corporation

23 WEST MAIN STREET
WEBSTER, N.Y. 14580
(716) 872-4303

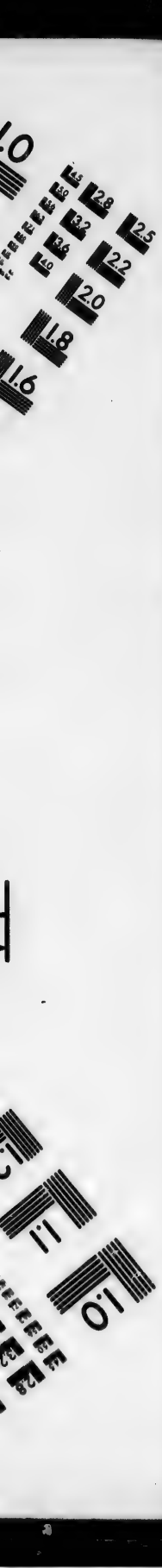
2.8
2.5
3.2
3.6
2.2
2.0
1.8
1.6
1.1
1.0

For Itch use Brand's Itch Ointment.

Post Office Department, St. John, N. B.

INSPECTOR'S OFFICE, SAINT JOHN.—————, Inspector; Wm. C. Whittaker, Wm. B. Avery, Charles A. Murray and W. Hatch, Clerks; Wm. Bannister, Messenger.

POST OFFICE, SAINT JOHN.—S. J. King, Postmaster; James Woodrow, Assistant Postmaster. Clerks, M. J. Potter, A. W. Reed, H. P. Otty, R. C. McIntyre, A. McNichol, G. F. Jting, James S. Flagler, J. L. Finen, R. D. Woodrow, J. W. Ring, R. A. Hamlin, Thomas Jenkins, J. H. Ritchie, John P. Bell, Alexander Thompson, J. C. Clark, H. P. Lee, F. Ferguson, W. S. Hall, John R. Copp, John P. Hipwell, W. O. Dunham and James Malcolm. George Bell, Office Keeper; Malcolm McLeod, Night Watchman.

LETTER CARRIERS.—George P. Withers, Superintendent; Robert McLauchlin, William Young, Caleb Belyea, G. W. Plumpton, Wm. Lane, James McManus, John Beamish, Uriah Belyea, Archibald Morgan, Oscar Grant, Robert Hill, C. H. Elliston, J. A. Mallman and P. Cassely.

NAMES OF RAILWAY MAIL CLERKS IN THE NEW BRUNSWICK DIVISION, —Chief Railway Mail Clerk, Fred. W. Blizard. Second-Class Mail Clerks, Fred. A. Estey, George M. Ryan, W. Starkie, J. Philps, W. J. Weldon, jr., J. R. Pidgeon, Geo. A. Barker, A. J. Gross, D. Price, W. Watham, J. G. Millar, D. McKendrick, A. Brittain, R. G. Magee, S. R. Jack, S. R. Maxwell, E. LeRoi Willis. Third Class, R. J. Freeze, Geo. H. Oulton, Alex. Murray, John Campbell, C. F. Hoben, F. E. Ketchum, A. C. Edgecombe, Hector Nadeau, John W. Watt. Probationary, H. B. Peck.

RATES OF POSTAGE.

POST CARDS.—Dominion and United States, 1c. Great Britain and other Postal Union Countries, 2c. *Reply Post Cards for use within the Dominion will be issued at two cents each.*

DROP LETTERS.—City, Carleton, and Portland, 1c. per half ounce.

	Letters.	Book Post.	Parcel Post.
Dominion	3c. per ½ oz.	*1c. per 4 oz.	6c. per 4 oz.
United States	do.	do.	No Parcel Post
Newfoundland	5c. per ½ oz.	* do.	do.
Great Britain	do.	1c. per 2 oz.	30c. per lb.

	Patterns and Samples.	Legal and Commercial Papers.
Dominion	1c. per 4 oz.	By Parcel Post, 6 cts. per 4 oz.
United States	10 cents each	3 cents per ½ oz.
Newfoundland	1c. per 4 oz.	5c. for first 10 oz. and
Great Britian	2c. for first 4 oz., and 1c. for each extra 2 oz.	1c. for each extra 2 oz. do.

Limit of weight by Parcel Post within the Dominion—5 lbs.

Parcel Post Mails for the United Kingdom will be made up weekly at the Saint John Post Office for transmission by the Canadian Mail Steamers. Limit of weight, 3 lbs.

Limit of weight for Book Packets, 5 lbs., for the Maritime Provinces, Quebec, Ontario, Manitoba, the North West and Victoria, B. C.

Limit of weight per Sample Post, 24 oz., Dominion and Newfoundland; 8 oz., Great Britain and the United States.

Items cannot be registered.

Packets by Parcel Post should be so labelled.

Packets by Book and Sample Post must be so put up as to admit of easy inspection.

Envelopes closed and simply clipped at the ends cannot be forwarded by Book Post.

MONEY ORDER OFFICE.

In sending money by Mail it is always best to transmit by Money Order, if possible. If sent by letter it should always be registered.

Money orders issued and paid from 9 A. M. to 4 P. M.

COMMISSION ON MONEY ORDERS.

On Money Orders drawn by any Money Order Office in Canada on any other Money Order Office in the Dominion, is as follows:

	If not exceeding $4	2c.
Over $4	" " 10	5c.
" 10	" " 20	10c.
" 20	" " 40	20c.
" 40	" " 60	30c.
" 60	" " 80	40c.
" 80	" " 100	50c.

No Single Money Order, payable in the Dominion of Canada, can be issued for more than $100; but as many of $100 each may be given as the remitter requires.

The other Countries and British Colonies upon which Money Orders are granted are distinguished by an *Asterisk* (*) in the subjoined table; the rates of Commission in all cases being as follows:

	If not exceeding $10	10c.
Over $10	" " 20	20c.
" 20	" " 30	30c.
" 30	" " 40	40c.
" 40	" " 50	50c.

Barker's Quinine Wine and Iron is the Original and Genuine.

FOREIGN POSTAGE TABLE.

COUNTRIES.	Letter Rate. ½ oz.	Post Cards each.	Newspapers 2 oz.	Book Pck'ts 2 oz.	Reg.
*Aden (in Arabia) India Postal Agency	10	2	2	2	5
*Algeria	5	2	1	1	5
Argentine Confederation	10	2	2	2	5
*Austria-Hungary	5	2	1	1	5
*Bahamas	5	2	1	1	5
*Belgium	5	2	1	1	5
*Bermuda	5	2	1	1	5
*Borneo, North (British)	10	2	2	2	5
Brazil	10	2	2	2	5
*Cape Colony	15	.....	2	3	6
*Ceylon	10	.....	2	2	5
Chili	10	2	2	2	5
China					
* Hong-Kong and agencies of Hong-Kong, P.O. at Amoy, Canton, Foo-chow, Hankow, Hoihow, Ningpo, Shanghai & Swatow,	10	2	2	2	5
Colombia	5	2	2	2	5
*Panama (British Postal Agency)					
*Cyprus	5	2	1	1	5
*Denmark, including Iceland and Faroe Islands	5	2	1	1	5
*East Indies, (Dutch), Java, etc	10	2	2	2	5
*Egypt	5	2	1	1	5
*Falkland Islands	10	2	2	2	5
Fiji Islands	c7	.....	2	3	.....
*France	5	2	1	1	5
*Gambia	10	2	2	2	5
*Germany	5	2	1	1	5
*Gibraltar	5	2	1	1	5
*Gold Coast	10	2	2	2	5
*Great Britain and Ireland	5	2	1	1	5
Greece	5	2	1	1	5
*Guadur (in Beloochistan)	10	2	2	3	5
*Guiana, British	10	2	2	3	5
" Dutch and French	10	2	2	2	5
Honduras	10	2	2	2	5
* " British (Belize)	10	2	2	2	5
*India, British	10	2	2	3	5
*Italy	5	2	1	1	5
*Japan	5	2	1	1	5
*Lagos	10	2	2	2	5
Luxembourg	5	2	1	1	5
*Malta	5	2	1	1	6
*Mauritius	10	2	2	2	5
Mexico	5	2	1	2	5
*Muscat (in Arabia) India Postal Agency	10	2	2	3	5
*Natal	15	.....	2	3	7

Heartburn cured with Fellows' Dyspepsia Bitters.

COUNTRIES.	Letter Rate. ½ oz.	Post Cards each.	Newspapers 2 oz.	Book Pck'ts 2 oz.	Reg.
*Netherlands	5	2	2	1	5
*Newfoundland					
*Norway	5	2	1	1	5
Persia	10	2	2	2	5
* Bandez, Abas, Bushire Jask and Linga, (India Postal Agencies)					
Peru	10	3	2	2	5
*Portugal, including Azores and Maderia Islands	5	2	1	1	5
*Roumania	5	2	1	1	5
Russia, including Finland	5	2	1	1	5
*St. Helena	15	.....	3	3	7
Sandwich Islands	5	2	1	2	5
*Seychelles Islands	10	2	2	2	
*Sierra Leone	10	2	2	2	5
Spain	5	2	1	1	5
*Straits Settlements (Singapore, etc)	10	2	2	2	5
*Sweden	5	2	1	1	5
*Switzerland	5	2	1	1	5
Turkey, European and Asiatic Con- * stantinople and Symrna (British Postal Agencies) Bagdad and Basrah India Postal Agencies	5	2	2	1	5
*United States of America					
Venezuela	5	2	2	2	5
*Zanzibar, India Postal Agency)	10	2	2	2	5
West India Islands :					
*British—Bahamas, Turks Island, Antigua, Barbados, Dominica, Grenada, Jamaica, Montserat, Nevis, St. Kitts, St. Lucia, St Vincent, Trinidad and Tobago via N. Y.	5	2	1	1	5
" via Halifax	10	2	2	1	5
*Danish: St. Croix, St. John and St. Thomas	5	2	1	1	5
Spanish: Cuba	5	2	1	1	5
Porto Rico via N. Y.	5	2	1	1	5
" " Halifax	10	2	2	2	5
Hayti and San Domingo	5	2	1	1	5
Australia.					
I.—Via San Francisco :					
*South Australia, *Western Australia,	c7	.....	2	3	.....
*New South Wales, *New Zealand, *Queensland, *Tasmania, *Victoria,	c15	.....	2	3	15
II.—Via Brindisi:					
*South Australia, *Western Australia,	c15	.....	3	6	15

Enamelline makes Pearl White Teeth.

COUNTRIES.	Letter Rate.	Post Cards.	News-papers	Book Pck'ts	Reg.
	½ oz.	each.	2 oz.	2 oz.	
*New South Wales, *New Zealand, *Queensland, *Tasmania, *Victoria,	c19	.....	3	6	7

c Prepayment compulsory.

MATTER WHICH CANNOT BE FORWARDED THROUGH THE POST.

Any explosive substance, glass, liquid, or other matter likely to entail risk or injury to the ordinary contents of the mail, will be sent to the Dead Letter Office, Ottawa.

Spectacles and eye-glasses, if securely put in cases not likely to allow the contents to escape if broken in course of conveyance, may be sent by Post within the Dominion on prepayment of parcel post rates.

RE-DIRECTED LETTERS.

Re-directed letters to places within the Dominion or United States will be forwarded without any additional charge if returned promptly to the office.

Letters sent to or received from a Country of the Postal Union, and afterwards re-directed to any place in Canada, or a country in the Postal Union, will be forwarded even if taken out of the office and re-addressed; but if re-addressed to a place where there is a higher rate of postage, the difference of Postage will be chargeable.

NEWSPAPERS AND PERIODICALS.

Newspapers and Periodicals Addressed to Places in Canada, Newfoundland, or the United States, printed and Published in Canada, and Posted from the office of Publication, or News Agency, to actual Subscribers or News Agents *in Canada, the United States and Newfoundland*, resident elsewhere than at the place of publication are FREE. Such newspapers and periodicals must be issued not less frequently than once per month.

Newspapers posted for City Delivery will not be delivered by Letter Carriers, unless pre-paid by 1c. stamp.

Transient Newspapers and Periodicals Addressed to Places in Canada, Newfoundland and United States. On all Newspapers and Periodicals, other than those specified above, the postage rate will be one cent per 4 ounces in weight, which must be prepaid by postage stamp.

Newspapers and Periodicals *published not less frequently than once a month* and weighing *less than one ounce* may be posted singly, if prepaid by postage stamp *one half cent each*. Newspapers for the United Kingdom must be prepaid 1c. for each 2 oz.

Newspapers and Periodicals, published in the United Kingdom, and brought by mail to Canadian Booksellers or News Agents, may be re-mailed by such Booksellers or News Agents, FREE of Postage.

GENERAL REGULATIONS.

No information is permitted to be given by Postmasters respecting letters which pass through a Post Office, except to the persons to whom

Hop Tonic will tone up the stomach.

they are addressed. Postmasters are not permitted to furnish any information respecting the names or addresses of persons who receive correspondence at their respective offices.

A letter, once posted, becomes the property of the person to whom it is addressed, and must be forwarded according to directions. On no application, however urgent, can it be delivered back to the writer, or to any other person.

Any obscene or immoral book, pamphlet, picture, or other publication, of an indecent or immoral character, or any letter upon the outside or envelope of which there are words, devices, matters or things aforesaid, is not permitted to pass by post.

Any article supposed to be liable to Customs Duties, which is received by mail from any other country, will be sent to the nearest Collector of Customs.

Letters addressed to mere initials, or fictitious names, will not be delivered, unless addressed in care of a resident, or to some box in the Post Office.

Letters containing Gold or Silver Money, Jewels or precious articles, or anything liable to Customs Duties, cannot be forwarded by Post to any of the Postal Union counteries except the United States.

USEFUL HINTS.

Never send money or other articles of value through the Post Office except either by Money Order or Registered Letter.

Make complaints and inquiries in writing

Preserve and request correspondents to preserve envelopes of missent or delayed letters.

Business men should be carsful to authorize but a limited number of persons to receive their letters, and only those in whom they have full confidence.

Have a letter box on your office door.

REGISTERED LETTERS.

Letters intended to be Registered, when addressed to places in Canada, must be prepaid by stamp, 2 cents each; to the United States, 5 cents each, in addition to the postage rate. For Newfoundland, registered letters, 2 cents; other articles 5 cents in addition to the postage.

All letters for Registration should be posted 15 minutes before the hour of closing ordinary Mails, and 30 minutes before closing of English Mail.

No letter will be accepted for Registration addressed either to initials or what may appear a fictitious name, and any such Registered Letters received from another office, or deposited in the Letter Box for Registration will be at once sent to the Dead Letter Office for disposal.

Registered Letter Stamps of the denomination of 2 and 5 cents may be obtained at the usual places.

THE

"RELIGIOUS INTELLIGENCER,"

Terms: $2.00 a Year in Advance,

AN Evangelical Family Newspaper (Weekly) for New Brunswick and Nova Scotia.

Rev. Dr. McLeod, Editor, - - - Fredericton, N. B.

For Rheumatism rub well with Universal Liniment.

Associations, Societies, Companies, Etc.

NEW BRUNSWICK AUXILIARY BIBLE SOCIETY.—LeBaron Botsford, M D, President; Thomas W Daniel, Edward Sears, John Wishart, Charles Patton, Henry Vaughan, Vice-Presidents; R. Cruikshank, Treasurer; Thomas Maclellan, Secretary. T B Barker, Hon John Boyd, Joseph Bullock, Joshua Clawson, J A Estey, J E Irvine, Charles F Kinnear, James Logan, William Peters, Joseph Pritchard, G Robertson, T S Simms, G W Whitney, James Barber, A G Bowes, R. W. Crookshank, John March, William J Parks, Jas Woodrow, Committee. The store of Messrs J & A McMillan, Prince William Street, Depository. Thomas McKelvie, Agent.

ST. JOHN YOUNG MEN'S CHRISTIAN ASSOCIATION.—President, John E Irvine. Vice-Presidents, T W Daniel, J E Barnes, W S Morrison, M D, T W Sulis, Geo Younger, A H Jones, J L Thomas, F S Jordan. Recording Secretary, G A Henderson. Corresponding Secretary, J Clawson. Treasurer, E L Rising. Librarian, Gideon Hevenor. Assistant Librarian, Barry Allen. Trustees, J E Irvine, T W Daniel, Dr LeB Botsford, John Steward, E McLeod, H J Thorne, and E Frost. Managing Committee, H B Jackson, H B Miller, C H Hutchings, G Mitchell, E T C Knowles, J S Marnie, Dr LeB Botsford, J O Miller, E Frost, J Woodrow, S Kerr, H J Thorne, H P Kerr, E S Stephenson, A W Sulis, D Irwin, S L Gorbell, C H Hutchings, and S B Paterson.

Y. M. C. MARITIME CONVENTION.—President, C. Primrose, Pictou. Vice-Presidents, R N Beckwith, Halifax, Alex Matheson, Sydney, Dr W S Morrison, St John, N B, J D Seaman, Charlottetown, P E I, Geo Campbell, Truro, N S. Secretaries, H C Kendall, Sydney, H H Distin, St John.

NEW BRUNSWICK S S ASSOCIATION.—President, Rev T F Fotheringham. Corresponding Secretary, S J Parsons. Assistant Secretary, J T Fletcher. Recording Secretary, G J C White. Treasurer, W G Gaunce. Vice-presidents, Albert Co, J T Horseman. Carleton Co, G W Hovey. Charlotte Co, —— Gloucester Co, Rev A F Thompson. Kent Co, L W Johnston. Kings Co, Gideon McLeod. Northumberland Co, Rev Neil McKay. Queens Co, Albert Palmer. Restigouche Co, George Haddow. Sunbury Co, T L Alexander. Victoria and Madawaska Counties, Rev A E Ingram. Westmorland Co, Jas Frier. York Co, J W Spurgeon.

LAW STUDENTS ASSOCIATION (Established 1879.)—President, H A Mott. Vice-President, R J Gilbert. Recording Secretary, A P Barnhill. Executive Committee, J J Porter, W A Hickson, J Boden. Lecture Committee, A P Barnhill, R J Gilbert, W A Hickson.

PROVINCIAL RIFLE ASSOCIATION.—Major John H Parks, President. Lieut. Colonial J R Armstrong, Vice-president. The President, Lieut Colonel J B Beer Major O R Arnold, Captain T H Hartt, Captain J W Kinnear, P A Melville, Esq, and the Secretary, Executive Committee. Captain J Twining Hartt, Secretary-Treasurer.

MARITIME COMMERCIAL TRAVELLERS ASSOCIATION.—Adam Burns, President. Wm J Stewart, Thos C Allen, J W Allison, James Fraser, Vice-presidents for Nova Scotia. W S Fisher, Charles Masters, Arthur Everitt, George McAvity, Vice-presidents for New Brunswick. Wm Robertson, Treasurer. James Jack, Halifax, Secretary. H J A Godard, St John, N B, Assistant Secretary.

MARITIME POULTRY ASSOCIATION.—H T Stevens, President. J R Fraser, Moncton, N B; Lieut Col Blaine, St John, N B; Dr Bennett, Kings County, N B; Thomas M Bliss, Richibucto, Kent Co, N B; C E Grosvenor, Canterbury, York Co, N B; Thos Stinson, St Andrews, Charlotte Co, N B; John Goland, Pictou, N S; Andrew Downie, Halifax, N S; Vice-presidents. Philip Law, Secretary. P A Macgowan, Treasurer. Wm F Hayward, J Sutton Boyd, J R Foster, Benjamin Charters, J J Walker, Com of General Management.

N B POULTRY AND PET STOCK ASSOCIATION.—Col A Blaine, President. R R Ritchie, St John County; C E Grosvenor, York Co; J B Snowball, Northumberland Co; W B Morris, Charlotte Co; Philip Law, Westmorland Co; L J Almon, Kings Co; Vice-presidents H W Wilson, Secretary. J S McLaren, Treasurer.

DOMINION SAFETY FUND LIFE ASSOCIATION.—J DeWolfe Spurr, James T Steeves, M D; W H Thorne, Thos Temple, M P, Foster McFarlane, M D,

For Jaundice take Fellows' Dyspepsia Bitters.

John McMillan, David Allison, L L D, Directors. J DeWolfe Spurr, President. Charles Campbell, Secretary. Foster McFarlane, M D, Medical Superintendent. J H Wright, Superintendent of Agencies.

VICTUALERS ASSOCIATION.—Simeon Jones, President. John K Schofield, Vice-president. J G Indon Welch, Treasurer. G G Boyne, Secretary. Simeon Jones, Daniel Patton, M A Finn, J K Schofield, Thomas L Bourke, John O'Regan, Michael Hogan, J G Welch, D Breeze, Executive Committee.

MECHANICS' INSTITUTE.—President, James Christie, M D. Vice-presidents, T B Hanington and Edwin Fisher. Recording Secretary, F S Sharpe. Corresponding Secretary, D P Chisholm Treasurer, Geo W Whitney. Directors, Silas Alward, Thos A Rankine, Dudne Breeze, I Allen Jack, James Fleming, G Ernest Fairweather, George F Matthew, Jonas Howe, James Reynolds, Andrew Gilmour, A O Skinner, A J Lordly. Auditors, J B Hamm, James Adam, R F Quigley. Curator, C C Parker.

CHURCH OF ENGLAND INSTITUTE.—The Right Reverend the Lord Bishop of Fredericton and The Right Reverned the Bishop Coadjutor of Fredericton, Patrons. The Rev Canon Brigstocke. M A, President. Vice-presidents, The Rev D B Parnther, Rector of Victoria, Carleton. The Rev G M Armstrong, Rector of St Mark, St John. The Rev Canon DeVeber, Rector of St Paul, Portland. The Rev G Schofield, Rector of Simonds. The Rev L G Stevens, Rector of Portland. The Rev G O Troop, Rector of St James, St John. Charles F Kinnear, Esq, T W Daniel, Esq. Council, A P Tippet, R P Starr, C E L Jarvis, E G Kaye, C A Macdonald, the Rev R Mathers, George J Coster, Charles Masters, J McNichol, Jr, W H B Sadlier, A H DeMill, Alfred Mills. M B Dixon, Secretary. George E Fairweather, Treasurer. E G Kay, Librarian.

EVANGELICAL ALLIANCE.—Capt Joseph Prichard, President. T W Daniel, Henry Vaughan, Rev G M Armstrong, Dr Botsford, Rev George Bruce, Rev Henry Daniel, John E Irvine. Vice-Presidents. Rev Dr Macrae, Corresponding Secretary. S B Paterson, Secretary-Treasurer.

CHURCH OF ENGLAND LADIES' INSTITUTE. Mrs Thos Walker, Vice-president. Miss H E Peters, Secretary. Miss F Symonds, Treasurer. Miss Murray, Mrs G F Smith, Mrs C L Scammell, Mrs W H DeVeber, Mrs Wm Hazen, Mrs Morris Robinson, Mrs J R Smith, Committee of Management.

CARLETON BRANCH BIBLE SOCIETY.—D W Clark, President. The resident clergymen of Carleton, Vice-Presidents. W O Slipp, Secretary-Treasurer. E J Wetmore, W J Clark, T W Musgrove, M D, W H Colwell, B H Appleby, Uriah Drake, F McFarland, M D, Robert Fair, Jarvis Wilson, Committee.

PORTLAND BRANCH BIBLE SOCIETY.—Edwin Fisher, Esq, President. Shadrach Holly, Esq, Vice-President. W S Fisher, Treasurer. Frank H Hayes, Secretary. H Porter, Depository. Rev L G Stevens, Rev W J Halse, Rev W S Stewart, Rev E Evans, Vice-Presidents, ex officio. Messrs W P Tole, M Hamm, J Watson, N Brenan, W H Smith, Jas Harris, A Miles, T Stubbs, J W Humphrey, David Logan, C Dunphey, Wm Whittaker, L Mansbridge, Committee

COLONIAL AND CONTINENTAL CHURCH SOCIETY.—T W Daniel, Chairman. LeBaron Botsford, R W Crookshank, C F Kinnear, Rev D B Parnther, Local Committee. James R Ruel, Treasurer. Rev G M Armstrong, Secretary.

THE CHURCH MISSIONARY SOCIETY OF SAINT JOHN.— President, LeBaron Botsford, M D. Vice-Presidents, Charles H Fairweather, George A Hamilton, M D, and Charles F Kinnear. Treasurer, James R Ruel. Secretary, T W Daniel.

ST. VINCENT DE PAUL SOCIETY.—President, John Nugent, Vice-president Louis J Carney. Treasurer, M J Potter. Secretary, E Friel. Spiritual Director, Rev. J. Walsh,

IRISH LITERARY SOCIETY.—R O'Brien, President. John L Carleton, 1st Vice-president. John O'Neil, 2nd Vice-president. J J Biddington, Recording Secretary. Robert Coleman, Financial Secretary. D J O'Neill, Treasurer. William Kelly, Librarian. Felix McGirr, Assistant Librarian. John Lenihan, Sergeant-at-arms.

RELIEF AND AID SOCIETY.—James Reynolds, President. Hon Judge Tuck,

Barker's Quinine Wine is unequalled.

C A Everett, M P, G S deForest, Vice-presidents. C H Fairweather, Treasurer. Directors, Mayor DeVeber, James Reynolds, G S deForest, C H Fairweather, A Rowan, J E Irvine, T W Daniel, Hon Judge Tuck, C A Everett, M P, Dr A G McAvenney, A C Smith, George Robertson, G F Smith, William Peters. Office, Horton's Building, Corner Charlotte and Union Streets.

NATURAL HISTORY SOCIETY.—Patron, His Honor Sir Leonard Tilley. President, LeB Botsford, M D. Vice-presidents, G F Matthew, Edwin Fisher. Treasurer, Alfred Seely. Corresponding Secretary, G U Hay. Recording Secretary, W J Wilson. Librarian, Alfred Morrissey. Curators, M Chamberlain, S W Kain, F W Daniel. Members of Council, James A Estey, D R Jack, W F Best.

NEW BRUNSWICK HISTORICAL SOCIETY.—A A Stockton, President. Jonas Howe, Col Wm Cunard, Vice-presidents Clarence Ward, Secretary. Jos W Lawrence, Corresponding Secretary. W K Crawford, Treasurer. D R Jack, Librarian D H Waterbury, W P Dole, G D Robinson, W C Drury, J R Armstrong, Members of Council.

SAINT JOHN LAW SOCIETY (Incorporated September, 1878.)—Council—Chas W Weldon, Esq, Q C, D C L, M P, President. George G Gilbert, Esq, Q C, A B, Hon R J Ritchie, Solicitor General, I Allen Jack, Esq, D C L, Recorder, E McLeod, Esq, Q C, L R Harrison, Esq, A O Earle, Esq, George C Coster, Esq, A B. George C Coster, Secretary Treasurer. A A Wilson, Librarian.

BARRISTERS' SOCIETY.—President, E L Wetmore, Q C. Vice-president, Dr Barker, M P. Council and Examiners, Dr Weldon, Dr Barker, the Attorney General, Dr Stockton, Messrs D L Hanington, C N Skinner, E McLeod and George F Gregory. Treasurer, Mr John Black. Secretary, Mr George Bliss. Librarian, Mr W W Street.

SAINT JOHN MEDICAL SOCIETY.—Dr Wm Christie, President. Dr G A Hamilton, 1st Vice-president. Dr Bruce, 2nd Vice-president. Dr R H Duncan, Secretary. Dr Thos Walker, Treasurer. Auditors, Dr Bruce and G A Hetherington.

MEMBERS OF MEDICAL COUNCIL.—Dr Brown, Dr. Walker, Dr Jas Christie, Dr Jas T Steeves, Dr Moore, Dr R H Duncan, Dr Preston.

NEW NATIONAL MEDICAL SOCIETY.—Dr G A Hamilton, St John, President. Dr P R Inches, St John, 1st Vice-president. Dr D D McDonald, Petitcodiac, 2nd Vice-president. Dr T W Musgrove, St John, Secretary. Dr Thos Walker, St John, Treasurer. Dr M F Bruce, St John, Corresponding Secretary. Trustees, Dr D R Moore, P R Inches and Wm Christie.

PHARMACEUTICAL SOCIETY.—G C Hunt, Fredericton, President. C P Clarke, Vice-President. R E Coupe, Secretary. R W McCarthy, Treasurer. A C Smith, Registrar. Council: Geo A Barker, R N Knight, W H Mowatt, N Berry Smith, Stuan Robertson, St John; J D B MacKenzie, Chatham; J M Wiley, Fredericton.

ST. ANDREW'S SOCIETY.—James Straton, President. Alex Rankine, 1st Vice-president. Robert Jardine, 2nd Vice-president. Rev George Bruce, Chaplain. John White, Treasurer. J A Milligan, Secretary. Andrew Finlay, Marshal. P R Inches, M D, A L Law, David Willet, Committee of Charity.

ST. GEORGE'S SOCIETY.—Fred E Barker, M P, D C L, President. Arthur Everett and H Lawrance Sturdee, Vice-presidents. Rev Canon Brigstocke, M A, Chaplain. Edward T Sturdee, Secretary. Charles Masters, Treasurer. Wm Hawker, Dudne Breeze, S F Matthews, Committee of Charity.

ST. JOHN BUILDING SOCIETY.—Directors, Hon C N Skinner, President. James Christie, M D, Vice President. G. Murdoch, W Christie, M D, D A Sinclair. Solicitors, R Chipman Skinner, Wm Pugsley, jr. Surveyors, A Christie, St. John; N A Cliff, Fredericton; Bankers, Maritime Bank of the Dominion of Canada. Secretary-Treasurer, Thomas Reid.

PROVINCIAL BUILDING SOCIETY.—W F Butt, Esq, President. W K Crawford, Esq, Vice-President. A A Stockton, Esq, Jas H McAvity Esq, W H Hayward, Esq, C P Clarke, Esq. Geo. F Calkin, Secretary-Treasurer. Messrs A A and R O Stockton, Solicitors. Bank of New Brunswick, Bankers.

ST. JOHN AGRICULTURAL SOCIETY.—Wm Shaw, President. Thos Davidson, 1st Vice-President. James Lee, 2nd Vice-President. J B Hamm, 3rd Vice-President. S S Hall, 4th Vice-President. H J Ward, 5th Vice

For Loss of Appetite take Barker's Quinine Wine and Iron.

President. A M Magee, Secretary-Treasurer. J C Hatheway, Corresponding Secretary. Wm Shaw, Thomas Davidson, James Lee, H J Ward, Grounds Committee. Audit Committee, Wm Hawker, and D E Berryman, M D. Directors, the above officers with S T Golding, James Shaw, Samuel Creighton, Jeremiah Donovan, J D Shatford, J M Johnston, A L Law, David McBrine, Thomas Clark, Jas L Dunn, Robert McLean, R T Clinch, James A Harding, W H Merritt.

COUNCIL FISH AND GAME PROTECTION SOCIETY OF NEW BRUNSWICK.—James A Harding, High Sheriff, President. James I Fellows, 1st Vice-President. J DeWolfe Spurr, 2nd Vice-President. S. S. Hall, Dr John Berryman, T Otty Crookshank, C A Robertson, Count DeBury, J H Pullen, F B Hazen, G Rannie, L J Almon. G C Coster, Secretary. GE Snider, Treasurer.

NEW BRUNSWICK SOCIETY FOR THE PREVENTION OF CRUELTY TO ANIMALS.—John Sears, President. Vice-Presidents, Rev Canon Brigstocke, Rev J M Davenport, Rev Wm Dobson, Rev Dr Macrae, Rev Dr Bennett, Rev George Bruce, The Mayor of St John, The Mayor of Portland, Wm F Butt, Wellington L Hamm, H W Frith, Dr Wm Bayard. Executive Committee, R Chipman Skinner, W F Best, T B Robinson, John V Ellis, T W Daniel, Thomas Furlong, H J Thorne, Dr Frink, V S, Dr D E Berryman, B McCrossin. Solicitor, Dr A A Stockton. Treasurer and Corresponding Secretary, Wm H Fairall. Secretary and Agent, Edwin J Wetmore.

ORATORIO SOCIETY.—Gen Warner, President. Rev R Mathers, Vice-President. F S Thompson, Secretary. E S Gubb, Conductor. Jas S Harding, Treasurer. A Porter Librarian. Messrs R Mathers, G C Coster, F S Thompson, P Bowness, Jas S Harding, G S Mayes, A Porter, Committee of Management.

MASONIC HALL COMPANY.—J V Ellis, M P P, President. J McNichol, jr., Vice-President. W Watson Allen, Sec.-Treas. Directors, B R Stevenson, W F Bunting, W J Logan, J V Ellis, J McNichol, jr, Chas Masters, T N Robertson, Robert Marshall, H Duffell, J Adam, W B Wallace, W Watson Allen, T A Godsoe, H J Thorne, T A Peters and G Blake.

NEW BRUNSWICK ODD FELLOWS' HALL COMPANY.—President, D. Sinclair. Vice-President, Joseph Wilson. Solicitor, Hon Judge Skinner. Directors, Gilbert Murdoch, Hon Judge Skinner, Dr James Christie, Joseph Wilson. Alex Rankine, R R Barnes. Wm McLean, Sec-Treasurer.

QUAGO WOOD MANUFACTURING COMPANY.—Directors: J. Murray Kay, President; A S Benn, Vice-President; H S Miller, Secretary-Treasurer; Hon David McLellan, W H Thorne.

JOGGINS COAL MINING ASSOCIATION.—James Kennedy, President; John E Irvine, R Cruikshank, Daniel W Clark, L H Vaughan, Directors. Henry Duffell, jr, Secretary-Treasurer.

QUEEN MANGANESE MINING COMPANY.—President, William Pope, Boston, Mass. Secretary-Treasurer, W C Pope, Boston, Mass. Alfred Markham, Markhamville, N B, Manager in New Brunswick.

SPRING HILL MINING COMPANY.—Hon. A. Macfarlane, President. W E Vroom, Secretary-Treasurer. Directors, Robert Cowans, John McDougall, C J Townshend, R G Leckie.

NEW BRUNSWICK RED GRANITE COMPANY.—J. W. Lawrence, F. T C Burpee, James Harris, E Fisher, J C Robertson, B H Appleby and Charles E Burpee, Directors. J W Lawrence, President. G K Smith, Secretary-Treasurer.

ST. JOHN RURAL CEMETERY COMPANY.—A C Jardine, President. W Jack, Richard Thompson, T W Daniel, John Hegan, James L Dunn, Dr Botsford, John H Parks, S S Hall, A Peniston Starr, James R Ruel, Robert Thomson, jr. Directors. G Sipney Smith, Secretary-Treasurer. John Cruikshank, Resident Superintendent.

GREENWOOD CEMETERY COMPANY, CARLETON.—George H Clark, President. George F Harding, Secretary-Treasurer. Fred R Linde, R N Knight, D W Clark, John V Ellis, John Christopher, Directors.

SAINT JOHN OPERA HOUSE COMPANY.—A O Skinner, President. Count DeBury, Vice-president. H J A Godard, Secretary-Treasurer. Walter H Allen,

For Sore Eyes use Fellows' Eye Ointment.

M W Maher, G A Hetherington, M D, F C Cooper, Jas Lee, John F Doukrill, A O Skinner, Count DeBury, F A Jones, R F Quigley, Harris Allen, G S Fisher, Directors.

SAINT JOHN GAS AND ELECTRIC LIGHT COMPANY.—Robert Blair, President. Hon John Boyd, Fred E Barker, M P, John Wishart, Thos Maclellan, David Caldwell, Charles Patton, James Dyall, Dr Sheffield, Directors. George B Ellis, Secretary-Treasurer. Geo Owen Peters, Clerk.

SAINT JOHN BOLT AND NUT COMPANY.—B R Lawrence, President. W J Parks, Vice-president. J E E Dickson, Secretary-Treasurer. J C Robertson, W F Butt, Levi H Young, Directors.

SAINT JOHN BRIDGE AND RAILWAY EXTENSION COMPANY.—Dr F E Barker, M P, President. Hon Thomas R Jones, Payson Tucker, F W. Cram, James Murray Kay, John H Parks, W Henry Thorne, Directors. Dr F E Barker, M P, Solicitor. T Barclay Robinson, Secretary-Treasurer.

MONCTON COTTON MANUFACTURING COMPANY.—J L Harris, President. C B Record, John A Humphrey, Alex L Wright, W J Robinson, Josiah Wood, George W Chandler, Directors. Richard A Hocken, Treasurer. John McKenzie, Secretary. Jas McAllister, A E Chapman, John B Elliott, Auditors. Alex L Wright, Commercial Agent.

MONCTON GAS-LIGHT AND WATER COMPANY.—J L Harris, President. John A Humphrey, Josiah Wood, Blair Botsford, J W Binney, Geo W Chandler, D A Duffy, Directors. Jno McKenzie and E T Trites, Auditors. C P Harris, Treasurer. R A Borden, Secretary. Borden and Atkinson, Solicitors.

MONCTON SUGAR REFINING COMPANY.—J L Harris, President. John A Humphrey, C B Record, Geo W Chandler, J C Lamb, Josiah Wood, H W Palmer, Directors. W B Knight, W J Robinson, Tobias Addy, Auditors. C P Harris, Treasurer. John McKenzie, Secretary. Borden and Atkinson, Solicitors.

RECORD FOUNDRY AND MACHINE COMPANY.—A E Peters, President. Amos Ogden, J C Patterson, J Peters, G F Atkinson, Directors. G F Atkinson, Secretary-Treasurer.

ST JOHN CRICKET AND ATHLETIC CLUB.—A O Skinner, President. George F Smith, 1st Vice-president. Thomas S Adams, 2nd Vice-president. F C Cooper, Secretary. J L Thomas, Treasurer. The foregoing officers and Messrs W B Carvill, H H Harvey, Geo Dean, J D Macintyre, W S Barker, Committee of Management.

FREDERICTON CRICKET CLUB.—The Hon Chief Justice, President. Lieut Col Maunsell, 1st Vice-president. J D Hazen, 2nd Vice-president. J Wilson, Secretary-Treasurer. R S Barker, Field Captain. D Lee Babbitt T Bliss, Lieut Young, I S C, C Briggs, G Hodge, Committee of Management.

MONCTON CRICKET CLUB.—D Pottinger, President. James A Harris, Vice-president. F M Cotter, Captain. D Stewart, Treasurer. J D Robb, Secretary. J W Wortman, Wm Condon, P C Jack, George Ackman, W F Evans, Jno W Lyons, Managing Committee.

BANKERS' ATHLETIC CLUB.—William E Collier, President. A H Beddome, and B C B Boyd, Vice-presidents. Wm A Forester, Captain. Thomas B Blair, Honorary Secretary. George Dean, T R Christie, W L Peller, Committee of Management.

SAINT ANDREW'S CURLING CLUB.—Simeon Jones, President. A L Law Vice-president. F O Allison, Secretary-Treasurer. Messrs J Rouet and A O Stockton, Representative Members. Messrs John White, A L Law, G F Fisher, Managing Committee. John White, A L Law, F P C Gregory, F O Skinner, George A Kimball, S S DeForest, H W Barker, M L Hazen, J Watson, G F Fisher, F O Allison, W E Collier, Skips.

THISTLE CURLING CLUB.—E L Whittaker, President. James Kennedy, Vice-president. Henry Duffell, jr, Secretary. Andrew Malcolm, Treasurer. Rev W O Raymond, Chaplain. Jas Knox, John H Thompson, B Hevener, E W Paul, Committee of Management. E L Whittaker and Andrew Malcolm, Representatives to Maritime Union. D R Willet, D McLelland, F S Whittaker, Auditors.

VICTORIA SKATING CLUB.—W L Busby, President. A F McAvenny, A C

Jardine, H J A Godard, E T Sturdee, Andrew Finlay, B C Barclay Boyd, S S DeForest, James Straton, Directors.

NEPTUNE ROWING CLUB.—Dr J W Daniel, President. W E Vroom and Geo C Coster, Vice-presidents. Charles J Coster, Captain. W M Botsford, Secretary-Treasurer. J V Lantalum and Fred W Daniel, Stewards. J P Vroom, James Keator, J O V Sepley.

NENEMOSHA TOBOGGANING AND SNOW SHOE CLUB —M Chamberlain, President. F H Hartt, 1st Vice-president. George Dean, 2nd Vice-president. J Twining Hartt, Secretary-Treasurer. B C B Boyd, George W Jones, Fred W Daniel, Managing Committee.

WAPAKILAKAS SNOW SHOE CLUB OF CARLETON.—Henry Leonard, President. Miss Harding, Vice-president. John C Leonard, Captain. F B Ellis, Secretary-Treasurer. The officers and Mrs G H Clark, Mrs J V Ellis, Mrs Thomson, Mrs Hardress Clark, Miss Hickson, Miss Stewart, J A Gregory, Clarence B Allen, C E Russell, Executive Committee.

WATIOLA TOBOGGANNING AND SNOW SHOE CLUB.—Robert C Cruikshank, President. J Mortimer Robertson, Secretary. Charles A Kinnear, Treas. F B Campbell, Field Marshal. A P Hazen, Curator. W S McLaughlin and Wm G Barbour, Directors.

THE SHAMROCK CLUB.—William Howard, President. Florence McCarthy, Vice-president. John Daley, Treasurer. Timothy Canty, Financial Sec'y. David Howard, Recording Secretary. Cornelius O'Brien, Serg't-at-Arms.

POLYMORPHIAN CLUB.—Charles Nevins, President. Robert Carr and J Fenwick Fraser, Vice-presidents. W H Love, Secretary. W J McAdoo, Treas. Charles Nevins, W H Love, S W Wilkinson, Trustees.

SAINT JOHN BICYCLING CLUB.—George F Smith, President. J W Barnes, Secretary-Treasurer. W A McLauchlan, Captain. Charles Coster, 1st Lieut. H C Page, 2nd Lieut. The officers of the Club and W G Fairweather, G M Robinson, E H Turnbull, Committee of Management.

ST. JOHN BOARD OF TRADE.—Jas A Harding, President. W H Thorne, Vice-president. G J Chubb, Treasurer. P Clinch, Secretary. Council. John McMillan, Geo Robertson, Simeon Jones, H J Thorne, J M McAvity, W F Hatheway, W W Turnbull, A C Jardine, S S Hall, J J McGaffigan, W E Vroom, Jer Harrison, J D W Spurr, R F Starr, Jas F Robertson, J H Scammell.

SAINT JOHN FREE PUBLIC LIBRARY.—J R Ruel, Chairman. Simeon Jones, Esq, W F Hatheway, John Montgomery, Mrs S T King, Mrs Thos Furlong, Mrs W H Tuck, Miss M Skinner. Richard O'Brien, Secretary.

THE OWENS ART INSTITUTION.—Robert Reed, President. John Hammond, Principal of Art School. Robert Reed, Thomas Jordan, Francis Jordan, John Hegan, Andrew D Robertson, Incorporated Trustees.

LLOYD'S AGENTS FOR NEW BRUNSWICK.—Charles McLauchlan, jr, St John. Gilmour Rankine & Co, Miramichi. John Sivewright, Bathurst. William Whitlock, St Andrews. Sub to St John.

SAINT JOHN TYPOGRAPHICAL UNION.—J J Ryan, President. John Kee, Vice-president. H E Codner, Recording and Corresponding Secretary. A D Colwell, Financial Secretary. Duncan Brown, Treasurer. Robert Straine, Seargeant-at-Arms. John S. Mitchell, John Law, Wm Essington, Trustees. Union meets second Saturday evening of each month. Secretary's address—P O Box 265.

SHIP LABORERS' UNION.—James Buckley, President. John Killin, 1st Vice-president. Wm B Smith, 2nd Vice-president. Michael Driscoll, Treasurer. Oscar Dick, Financial Secretary. Michael Kelly, Recording Secretary. Jas Brennan, John McAuliffe, Thomas Killin, Philip Garrik, Peter Cullinan, Patrick Sullivan, Thomas Sullivan, John Butler, William Sheridan, Thomas Sheehan, Daniel McAulay, Andrew Burns, Committee.

CARTMEN'S UNION.—John Wisted, President. Timothy Dwyer, Vice-president. John Murray, Recording Secretary. John Grady, Financial Secret'y. Daniel Driscoll, Treasurer. Martin Burns, George Lavers, Peter McCart,

For Sore Throat rub well with Universal Liniment.

John Cullinan, Michael Cullinan, William Lowe, Michael Donahue, Edward Callahan, Committee of Management.

ECOWMEN'S UNION.—Jeremiah Sullivan, President. John Powers, Vice-president. George Saunders, Recording Secretary. John Frizel, Financial Secretary. Wm McMillan, Treasurer. Wm Hayes, Sergeant-at-Arms. Wm Perkins, Joseph Garnett, Patrick Garnett, Andrew Ramsey, Wm O'Donnell, Thomas O'Hara, Stephen McJunkin, Wm Garnett, Wm McCann, Committee.

HOSPITALS AND ASYLUMS.

GENERAL PUBLIC HOSPITAL.—Wm Bayard, Esq, M D, President, Robert W Crookshank, Esq, Vice-president, M W Maher, Esq, Thomas Walker, Esq, M D, S Z Earle, Esq, M D, George R Clarke, Esq, Hon Charles Watters, J C C, George A Barker, Esq, and A Chipman Smith, Esq, Commissioners. Thomas F Raymond, Secretary. R W H Duncan, M D, Resident Physician and Superintendent. Mrs Jane Higgins, Matron. G A Hamilton, Esq, M D, Boyle Travers, Esq, M D, J D White, Esq, M D, L C Allison, Esq, M D, James Christie, Esq, M D, and J W Daniel, Esq, M D, Physicians. Thomas Walker Esq, M D, S Z Earle, Esq, M D, Consulting Physicians, M F Bruce, Esq, M D, Oculist and Aurist.

KENT MARINE HOSPITAL.—For the relief of Sick and Disabled Seamen at St John. LeBaron Botsford, M D, Physician, Rev James Spencer, Chaplain. Department Marine and Fisheries, Agent. William Andrew Barnes, Steward.

PROVINCIAL LUNATIC ASYLUM.—Hon Messrs Andrew G Blair, David McLellan, R J Ritchie, P G Ryan, Jas Mitchell, Gaius Turner and Arch Harrison, Commissioners. R W Crookshank, Esq, Secretary, Treasurer. Resident officers—J T Steeves, M D, Medical Superintendent. Jas A E Steeves, M D, Assistant Physician. Patrick Tole, Clerk, &c. Miss Kate E N Murphy, Matron.

ST JOHN PROTESTANT ORPHAN ASYLUM.—Directors, W W Turnbull, Geo W Whitney, LeBaron Botsford, M D, John R Smith, A C Blair, G T King, A F Randolph, John M Taylor, John E Irvine, Rev G M Armstrong, Alex Rankine, Edward Sears, Jr, T W Daniel, Rev George Bruce, B A, Andrew Myles. W W Turnbull, President. John E Irvine, Treasurer. Edw Sears, Jr, Secretary. Rev. George Bruce, B A, John R Smith and John M Taylor, Standing Committee.

WIGGINS' MALE ORPHAN INSTITUTION.—Board of Governors, H W Frith, President. The Rev G O Troop, Rector of St James' Church, *ex officio*, G Sidney Smith, Canon Brigstocke, T W Daniel, Hurd Peters, W C Drury, Simeon Jones and George F Smith. G Herbert Lee, Secretary-Treasurer. Rev R Mathers, Principal.

HOME FOR AGED FEMALES.—Mrs T W Daniel, Mrs J Pritchard, Mrs H L Sturdee, Mrs T A Temple, Mrs John Hegan, Mrs R Thompson, Mrs R W Crookshank, Mrs J L Dunn, Mrs George McLeod, Mrs J V Troop, Mrs G Prescott, Mrs J R Armstrong, Mrs J E Barnes Mrs George M Armstrong, Mrs J E Masters, Miss I Crookshank, and Dr Botsford, Rev G M Armstrong, T W Daniel, H L Sturdee, John H Parks, R W Crookshank, C F Kinnear and W K Crawford, Board of Directors.

Fellows' Dessing's Essence is without a rival.

Loyal Orange Association.

GRAND LODGE OF N. B.

R W Grand Master, Thomas A Kinnear, Barrister-at-Law, Sackville, N B; Senior Deputy Grand Master, Wm A Henderson, Merchant, Sussex, Kings Co; Junior Deputy Grand Master, W Hayward, Brass Founder, Moncton, West Co; Grand Chaplain, Geo Baird, J P, Bairdsville, Vic Co; Grand Secretary, Capt Andrew J Armstrong, Merchant, City of St John; Grand Treasurer, Samuel DeVenne, Sr, J P, City of Portland, St John Co; Grand Lecturer, Alderman Geo Parker, City of Fredericton; York Co; Grand Director of Ceremonies, A Cleland, J P, Merchant, St. Stephen, Deputy Grand Secret'y; S C Alward, Esq, Petitcodiac, W Co. Deputy Grand Chaplains, Robt A Scott, City of Portland, St. John Co, H G Wadman, Moncton, Westmorland Co, Frank L Mosher, St Martins, St John Co, Thomas M Corbett, City of Portland, St. John Co, Geo S Wiggins, Lakeville, Carleton Co, A A Magee, Peticodiac, Westmorland Co, John S Nickerson, Moncton, West Co, J H Nisbet, St Stephen, Char Co, Samuel Watson, Woodstock, Carleton Co, Calvin McLean, Carleton, St John, J H McMann, Upper Hainesville, York Co, J G Atkinson, Oak Hill, Charlotte Co, W S D Moore, Waterford, Kings Co, N J Smith, Fredericton, York Co, Richard Moore, Mechanic's Settlement, Kings Co, James Semple, Lancaster, St. John Co, Charles W Stockton, City of St John, St. John Co, A J Munro, Sussex, Kings Co.

SUBORDINATE LODGES.

1, Vernor, St John, first and third Tuesday, Robt Crawford, W M.
2, Eldon, St John, second and fourth Tuesday, James Keys, W M.
3, York, St John, second and fourth Thursday, Geo K Berton, W M.
4, Nerepis Heroes, Petersville, Queens, first Friday, John A McKee, W M.
5, Guardian, Musquash, St John, first Saturday, Geo Rose, W M.
6, Victoria, Golden Grove, St John, second Wednesday, David McBrine, W M.
7, Simonds, Mispec, St John, ——, ——, ——, W M.
9, Wellington, Mechanics' Settlement, King's (East), first Monday, Thomas Moore, W M.
10, ——, Shediac, Westmorland, ——, ——, W M.
11, True Blue, Carleton, St John, third Wednesday, S T Mosher, W M.
13, Border Britons, Rolling Dam, Charlotte, second Friday, Joseph Hill, W M.
14, True Blue, ——, ——, ——, ——, W M.
15, Boyne, White Head, King's (West), second Saturday, Samuel Kingston, W M.
16, Invincible, St Martins, St John, first and third Friday, David DeLong, W M.
17, Queen's Own, St Stephen, Charlotte, first and third Thursday, J H Nesbitt, W M.
18, No Surrender, Gagetown, Queen's, first Tuesday, George Simpson, W M.
19, Baillie, Baillie, Charlotte, first Saturday, J G Atkinson, W M.
20, Graham, Fredericton, York, first Friday, Robert Cochran, W M.
21, Rossmore, Gibson, Cork, first and third Tuesday, D R White, W M.
22, ——, English Settlement, Queen's, first Tuesday, David Muir, W M.

Sprains on Horses cured with Fellows Leeming's Essence.

24, Johnston, St John, St John, first and third Monday, R A Scott, W M.

25, Queen's Blues, Newcastle Bridge, Queens, first and third Friday, Rev W P. Anderson, W M.

27, Havelock, St John, St John, second and fourth Monday, H A McKeown, W M.

29, Mount Purple, Pisarinco, St John, first Saturday, Samuel Ferguson, W M.

30, ——, Sackville, Westmorland, ——, ——, W M.

31, British Lion, Glassville, Carleton, first Wednesday, William Simpson, W M.

34, Gowan, Bairdsville, Victoria, second Tuesday, Geo Baird, W M.

35, Walker, Fredericton, York, first Monday, N J Smith, W M.

37, Apprentice Boys, ——, W M.

38, Woodstock, Woodstock, Carleton, first Tuesday, D F Merritt, W M.

40, Packard, Maryaville, York, first Tuesday, J J Lilley, W M.

41, Springfield, Springfield, York, ——, Thomas Prescott, W M.

44, Kinnear, Upham Station, King's, first Thursday, Edward O'Donnell, W M.

45, Johnston Blues, Goshen, Queen's, second Monday, Thomas Keyes, W M.

47, No Surrender, Newcastle, Northumberland, third Tuesday, John R Nicholson, W M.

48, North Lake, ——, W M.

51, Wellington, Kirkland, Carleton, first Tuesday, George D Davis, W M.

53, Andover, Four Falls, Victoria, second Thursday, George F Watts, W M.

55, Walden, Hainsville, York, First Thursday, James Wallis, W M.

60, Immanuel, South Bay, St John, last Friday, Robert Burns, WM.

61, St Stephen, St Stephen, Charlotte, first and third Monday, A Cleland, W M.

62, Moncton, Moncton, Westmorland, second and fourth Wednesday, Henry McAfee, W M.

63, New Dominion, Cumberland Bay, Queen's, third Wednesday, Samuel E Barton, W M.

66, Benton, Benton, Carleton, first Saturday, H Deacon, W M.

67, Phœnix, Petitcodiac, Westmoreland, first Saturday, A H McGee, W M.

69, Rose of Sharon, Dorchester, Westmorland, first Tuesday, Samuel McDowell, W M.

70, Willis, Fairville, third Tuesday, Wm Roxborough, W M.

74, Island Home, ——, W M.

75, Union, St. Martins, St John, second Wednesday, F L D Mosher, W M.

76, Hackett, Lakeville, Carleton, second Wednesday, J A Fowler, W M.

78, Beaconsfield, Waterford, King's, second Tuesday, W S D Moore, W M.

88, Megundy Volunteers, Megundy, York, last Friday, James Love, W M.

91, Londonderry Heroes, Londonderry, King's, second Wednesday, Abraham Wilson, W M.

99, Clones, North Clones, Queen's, second Thursday, James Chittick, W M.

Stop that Cough with Englishman's Cough Mixture.

106, Rising Sun, Newton, King's senond Saturday, David Proudfoot, W M.

113, Queen's Own, The Range, Queen's, first Thursday, A F Burton, W M.

114, King William, ———, W M.

119, Protection, Temperance Vale, York, second Saturday, John Love, W M.

124, Admiral Nelson, Sussex, King's, second Friday, N J Morrison, W M.

135, Morning Star, Victoria Mills, Westmorland, second Saturday, S A McAfee, W M.

136, Morning Star, Tay Settlement, York, first Thursday, Nathan Boone, W M.

138, Garibaldi, Hillside, Albert, first Monday, Geo A Magee, W M.

140, Lansdowne, Elgin, Albert, first and third Wednesday, J A Leeman, W M.

141, Dominion, City of Portland, St John, first Tuesday, J A Cameron, W M.

146, Clone, Petersville, Queen's, first Monday, George Montgomery, W M.

147, Poquiock, Lower Poquiock, York, third Wednesday, Wm J Fraser, W M.

150, Chipman's Volunteers, Briggs' Corner, Queen's, third Tuesday, George S Chase, W M.

Ancient and Honorable Fraternity of Free and Accepted Masons.

OFFICERS OF THE M. W. GRAND LODGE.

M. W. Grand Master,	John V. Ellis,	St. John.
R. W. Deputy Grand Master,	Harry Beckwith,	Fredericton.
R. W. Senior Grand Warden,	Geo. R. Sangster,	Moncton.
R. W. Junior Grand Warden,	Wm. E. Skillen,	St. Martins.
R. W. District Del. G. Warden 1,	Thomas A. Peters,	Hampton.
R. W. " " " " 2,	Geo. M. Jarvis,	Moncton.
R. W. " " " " 3,	E. Lee Street,	Newcastle.
R. W. " " " " 4,	J. T. Whitlock,	St. Stephen.
V. W. Grand Chaplain,	Rev. W. W. Brewer,	St. John.
V. W. Grand Treasurer,	Charles Masters,	St. John.
V. W. Grand Secretary,	Edwin J. Wetmore,	St. John.
W. Senior Grand Deacon,	William R. Russell,	St. John.
W. Junior Grand Deacon,	J. Henry Leonard,	Carleton.
W. Grand Director of Ceremonies,	John A. Watson,	St. John.
W. Asst. G. Director of Ceremonies,	Wm. A. Henderson	Sussex.
W. Grand Sword Bearer,	G. M. Duncan,	Bathurst.
W. Grand Standard Bearer,	John G. Hall,	Marysville.
W. Grand Organist,	E. Cadwallader,	Fredericton.
W. Grand Pursuivant,	John White,	Campbellton
W. Grand Steward,	James O Vincent,	St. John.
" "	Robert C. Thorne,	" "
" "	John Johnston,	" "
" "	Hugh H. McLean,	" "
" "	S. K. F. James,	" "
" "	John Cowland,	Salisbury.

For Sick Headache try Fellows' Dyspepsia Bitters.

W. Grand Steward,	Joseph H. Dixon,	Albert.
" "	D. F. Maxwell	St. Stephen.
" "	John McFadzen,	Shediac.
" "	J. M. Humphrey	Hampton.
" "	George H. Clynic,	Woodstock.
" "	W. W. McLellan,	Newcastle.
Grand Tyler,	Dingee Scribner,	St. John.

BOARD OF GENERAL PURPOSES.—M. W., John V. Ellis, St. John, R. W., W. F. Bunting, St. John, R. W., B. R. Stevenson, St. Andrews, R. W., R. Marshall, St. John, R. W., W. Wedderburn, Hampton, R. W., R. T. Clinch, St. John, R. W., B. L. Peters, St. John, R. W., Harry Beckwith, Fredericton, R. W., Edward Willis, St. Jonn, R. W., H. Duffell, St. John, R. W., T. A. Godsoe, St. John, R. W. J. McNichol, jr., W., T. N. Robertson, W., Thos. Walker, W., J. D. Short, St. John, W., W. W. Allen, W., W. H. B. Sadlier, R. W., Wm. J. Logan, St. John, V. W., E. J. Wetmore, St. John, R. W. G. R. Sangster, Moncton, R. W., W. E. Skillen, St. Martins.

LIBRARY COMMITTEE.—T Nisbet Robertson and Edwin J Wetmore, Saint John; J H Leonard, Carleton; S K F James, H J Thorne, W J Logan, W B Wallace, Andrew McNichol, John D Short, H H McLean, Saint John.

RITUAL COMMITTEE.—R T Clinch, B Lester Peters, John V Ellis, Henry Duffell, W H B Sadleir, Saint John. Harry Beckwith, Fredericton.

COMMITTEE ON RELATION WITH FOREIGN GRAND LODGES.—B R Stevenson, Saint Andrews; E J Everitt, Saint John; D F Merritt, Woodstock.

COMMITTEE ON WARRANTS TO NEW LODGES.—B Lester Peters, W B Wallace, W D Forster, Saint John.

LODGES.

Albion Lodge, No. 1.—Meets first Friday in each month, at the Masonic Hall, St. John. James F. Lawton, W. M. Charles Masters, Secretary.

St. John's Lodge, No. 2.—Meets first Tuesday in each month, at the Masonic Hall, St. John. John D. Short, W. M. Arthur W. Sharp, Sec.

Hibernia Lodge, No. 3.—Meets second Tuesday in each month, at the Masonic Hall, St. John. John Johnson, W. M. G. G. Boyne, Secretary.

Sussex Lodge, No. 4.—Meets Thursday on or after each full moon, at Dorchester, Westmorland County. S. Edgar Wilson, W. M. J. E Church, Secretary.

St. Mark's Lodge No. 5.—Meets first Thursday in each month, at St. Andrews, Charlotte County. B. R. Stevenson, W. M. George F. Stickney, Secretary.

Hiram Lodge, No. 6.—Meets first Thursday in each month, at the City of Fredericton. James D. Fowler, W. M. Charles Brodie, Secretary.

Sussex Lodge, No. 7.—Meets first Tuesday in each month, at Saint Stephen, Charlotte County. John A. Boyd, W. M. Edwin G. Vroom, Secretary

Carleton. Union Lodge, No. 8.—Meets third Thursday in each month, at Carleton, City of Saint John. R. H. McWilliams, W. M. A. W. Reed, Secretary.

Midian Lodge, No. 9.—Meets second Tuesday in each month, at Clifton, Kings County. J. D. Howe, W. M. Howard D. Wetmore, Secretary.

Union Lodge of Portland, No. 10.—Meets third Thursday in each month, atthe Masonic Hall, St. John. H. H. McLean, W. M. R. B. Dixon, Secretary.

Woodstock Lodge No. 11.—Meets first Wednesday in each month, at Woodstock, Carleton County. John F. Merritt, W. M. Charles N. Scott, Secretary.

St. George Lodge, No. 12.—Meets first Tuesday in each month, at St. George, Charlotte County. A. J. McGee, W. M. George F. Hibbard, Secretary.

Corinthian Lodge, No. 13.—Meets second Wednesday in each month, at Hampton Station. J. McG. Humphrey, W. M. Henry Hallett, Secretary.

Alley Lodge, No. 14.—Meets first Thursday in each month, at Upper Mills, Charlotte County. Henry Hacker, W. M. Jason C. Davis, Secretary.

Howard Lodge, No. 15.—Meets first Tuesday in each month, at Hillsboro', Albert County. Wm F Flaglor, W. M. John A. Beatty, Secretary.

St. Andrew's Lodge, No. 16.—Meets Monday on or after each full moon,

For Summer Complaints take Fellows' Speedy Relief.

at Richibucto, Kent County. H. M. Ferguson, W. M. Thomas W. Bliss, Secretary.

Northumberland Lodge, No. 17.—Meets second Tuesday each month, at Newcastle, Northumberland County. E. Lee Street, W. M. James O Fish, Secretary.

Miramichi Lodge, No. 18.—Meets third Tuesday each month, at Chatham, Northumberland County. A. Harris, W. M. Thomas Gillespie, Secretary.

Salisbury Lodge, No. 20.—Meets first Tuesday each month, at Salisbury, Westmorland County. Thomas Cochran, W. M. James Walton, Secretary.

Zion Lodge, No. 21.—Meets first Wednesday each month, at Sussex, King's County. Henry A. White, W. M. Chas. H. Fairweather, Secretary.

New Brunswick Lodge, No. 22.—Meets second Tuesday each month, at the City of St. John. S. K. F. James, W. M. James McNichol, Jr., Sec'y.

Keith Lodge, No. 23.—Meets third Wednesday each month, at Moncton, Westmorland County. George F. Atkinson, W. M. C. W. Edgett, Secretary.

Zetland Lodge, No. 24.—Meets second Wednesday each month, at Shediac, Westmoreland County,. D. S. Harper. W. M. James Ingles, Secretary.

Restigouche Lodge, No. 25.—Meets Tuesday on or after full moon, at Dalhousie, Restigouche County. J. E. Stewart, W. M. Albbert E. Windsor, Secretary.

Victoria Lodge, No. 26.—Meets second Thursday each month, at Milltown, Charlotte County. J. S. Andrews W. M. John Lawson, Secretary.

St. John Lodge, No. 27.—Meets Thursday on or after each full moon, at Bathurst, Gloucester County. Walter H. Buck, W. M. Albert J. H. Stewart, Secretary.

Lebanon Lodge, No. 28.—Meets second Monday in each month, at Sackville, Westmorland County. Harvey Phinney, W. M. Richard Wilson, Secretary.

St. Martins Lodge, No. 30.—Meets first Wednesday in each month, at St. Martins, St. John. Thomas McWhinney, W. M. William E. Skillen, Secretary.

Benjamin Lodge, No. 31.—Meets first Tuesday in each month at Andover, Victoria County. R. B. Wiley, W. M. John A. Perley, Secretary.

Campbellton Lodge No. 32.—Meets first Friday in each month, at Campbellton, Restigouche County. John C. Ferguson, W. M. Robert Jardine, Secretary.

Alexandria Lodge, No. 33.—Meets first Tuesday in each month, at St. Mary's, York County. John G. Hall, W. M. Edgar Hanson, Secretary.

Albert Lodge, No. 34.—Meets Tuesday nearest full moon each month at Hopewell Corner, Albert County. L. M. Wood, W. M. Daniel N. Baldwin, Secretary.

CHAPTERS.

Carleton Royal Arch Chapter, No. 47, Registry of Scotland—Meets third Wednesday in each month at Freemasons Hall, St. John. S. K. F. James, P. Z.; W. B. Wallace, P. H.; J. O. Vincent, P. J.; T. Nisbet Robertson, Scribe E.; George Frost, Scribe N.; Wm. C. Godsoe, Treasurer; D. Jack, P. S.; John Rubins, S. S.; E. B. Ashton, J. S.; Dingee Scribner, Janitor.

Fredericton Royal Arch Chapter, No. 77, Registry of Scotland—Meets at Fredericton, third Wednesday in each month.

Union Royal Arch Chapter, No. 84, Registry of Scotland—Meets fourth Tuesday in each month at Freemasons' Hall, Carleton. W. W. Allen, Principal Z. R. H. McWilliams, Principal H. Wm. C. Allen, Principal J. J. D. White, (P. Z.), Treasurer. A W Reed, (P. Z.), Scribe E. Wm. Dunlavey, (P. Z.), Scribe V. John E. Appleby, first sojourner. A F Andrews, (P. Z.), second sojourner. Chas. E. Belyea, third sojourner. James H. Eagles, janitor.

Mark Lodge.—R. H. McWilliams, R. W. M.; W. C. Allen, W. S. W. A. F. Andrews, W. J. W. Jarvis Wilson, Chaplain. J. D. White, Treas. A W. Reed, Sect. W. W. Allen, S D. J. E. Appleby, J. D. Wm. Dunlavey S. O. J. H. Leonard, J. O. James H. Eagles, Tyler.

New Brunswick Royal Arch Chapter, No. 10, Registry of Canada—Meets first Thursday in each month at Freemasons Hall, St. John. W. J. Logan, E. P. Z. A. R. Campbell, E. H. H. J. Thorne, E. J. D. S. Steward, Scribe E. John French, Scribe N. Jas. McNichol, Treas. Alex. McNichol, P. S. Henry Buchanan, S. S. John Williams, J. S. H. N. Lawson, M. 3 V. W. H. Patton, M. 2 V. George L. Partelow, M. 1 V. J. C. Hatheway, organist. Dingee Scribner, Janitor.

Ringbones on Horses cured with Fellows' Leeming's Essence.

Botsford Royal Arch Chapter, E R—Meets at Moncton.

Mount Lebanon Royal Arch Chapter—Meets on the third Wednesday in each month at Chatham.

St. Stephen Royal Arch Chapter—Meets on the second Wednesday in each month at St. Stephen.

Carleton Council of Royal and Select Masters—Meets monthly in Carleton.

ENCAMPMENTS.

Encampment of St. John, No. 48—Religious and Military Order of the Temple, on the Registry of the Chapter General of Scotland. Meets at Freemasons Hall, City of St. John, second Wednesday in each month. Noble and Eminent Commander, Thos. Walker, M. D. Lieut. Commander, J. Fred. Lawton. Mareschal, A. W. Reed. Hospitaller, R. B. Humphrey. Chancellor, W. H. R. Sadleir. Treasurer, T. Amos Godsoe. (P. C.) Secretary, T. Nisbet Robertson, (P.C.) Baucennifer, John S. French. Bearer of Vexillum Belli, John F. Lawson. Chaplain, Rev. W. W. Brewer Chamberlain, M. F. Bruce, M. D. Organist, D. Russell Jack. Warder, George H. Trueman. Aides-de-Camp, Walter H. Allan and Park A. Melville. Man-at-Arms, D. Scribner.

The Union de Molay Encampment and Priory, Registry of the Great Priory of Canada.—Regular Quarterly Convocations held at Freemason's Hall, St. John.

Provincial Grand Lodge of the Royal Order of Scotland.—B. Lester Peters, Grand Master. T. Nisbet Robertson, Grand Secretary. Meets first Wednesday in February, May, August and November, at Freemasons Hall, St. John.

St. John Lodge of Perfection 14° A. and A. S. Rite, on the Registry of the Supreme Council for Canada. T. Nisbet Robertson, T. P. G. M. A. W. Reed, Secretary. Meets at Freemasons Hall, St. John, fourth Friday in February, May, August and November.

Harington Chapter of Sovereign Princes of Rose Croix, H. R. D. M., 18°, on the Registry of the Supreme Council for Canada. William C. Godsoe, M. W. S. G. Gordon Boyne, Registrar. Meets at Freemasons Hall, St. John, fourth Friday in March, June, September and December.

New Brunswick Sovereign Consistory, P. R. S., on the Registry of the Supreme Council of Canada.—Wm. J. Logan, Commander-in-Chief. D. S. Stewart, Grand Secretary. Meets at Freemasons Hall, St. John, fourth Friday in October, January, April and July.

Knights of Pythias.

Officers of the Supreme Lodge, Knights of Pythias.—John Van Valkenburg, Fort Madison, Iowa, P S C; Howard Douglas, Ohio, S C; William Ward, New Jersey, S V C; John S King, Toronto, Ontario, S P; S J Willey, Delaware, S M of E; R E Cowan, Missouri, S K of R and S; Chas F Bragg, Maine, S M at A; Bob Newell, Arkinsaw, S I G; John W Thompson, District of Columbia, S O G; Jas R Carnahan, Indiana, M G U R; Halvor Nelson District of Columbia, S S E R.

Officers of the Grand Lodge, Maritime Provinces.—John R Armstrong, St. John, P G C; James Moulson, St John, G C; Murray Fleming, Moncton, G V C; W C Hazen Grimmer, St Stephen, G P; Thomas Armstrong, St John, G M of E; Andrew J Armstrong, St John, G K of R and S; George Dunn, Spring Hill, G M at A; Geo Craig, Moncton, G I G; John Beamish, St John, G O G. Representatives to the Supreme Lodge, James Moulson, St John; Geo Craig, Moncton.

New Brunswick Lodge, No 1, and Union Lodge, No 2, St John, N B.—Meets every alternate Wednesday evening at 8 o'clock, in their Hall, Ring's Building, Germain street.

Westmorland Lodge, No 3, of Moncton, N B.—Meets every Tuesday evening at 8 o'clock, in Pythian Temple, Robinson street.

Frontier Lodge, No 4, of St Stephen, N B.—Meets every second and fourth Monday in each month.

Cumberland Lodge, No 1, Spring Hill,—Meets every alternate Thursday evening.

KNIGHTS OF PYTHIAS ENDOWMENT RANK.

Section 511, Moncton, N B.—George M Jarvis, President; J H Wran, Vice-President; H B Fleming, Secretary; W J, Norfolk, Medical Examiner.

Independent Order of Odd Fellows.

Officers of the Supreme Lodge, I. O. F.—John H. White, New York, Grand Sire; General Underwood, Kentucky, Deputy Grand Sire; Theo A Ross, Maryland, Grand Secretary; Isaac A Sheppard, Pennsylvania, Grand Treasurer; Rev J N Venables, Kentucky, Grand Chaplain.

Grand Lodge, L. P., B. N. A.—D Graham Whidden, Grand Master, Antigonish, N S; James L Stewart, Deputy Grand Master, Chatham, N B; W H Weatherspoon, Grand Warden, Granville Ferry, N S; J C P Frazee, Grand Secretary, Halifax, N S; Henry A Taylor, Grand Treasurer, Halifax, N S; Robert Hocken, P G M, Grand Rep, Pictou, N S; Samuel Watts, Grand Rep, Woodstock, N B; Israel E Smith, Grand Chaplain. Carleton, St John, N B; James R McLee, Grand Marshal, Charlottetown, P E I; T L Chappelle, Grand Conductor, Charlottetown, P E I; A F Garden, Grand Guardian, Woodstock, N B; Geo E Tennant, Grand Herald, St John, N B. Next session will be held at New Glasgow, N S.

Pioneer Lodge, No 9, St John, N B. Meets on Friday,

Beacon Lodge, No 12, St John, N B. Meets on Tuesday.

Victoria Lodge, No 13, Fredericton, N B. Meets on Monday.

Peerless Lodge, No 19, Portland, N B. Meets on Wednesday.

Prince Albert Lodge, No 36, Moncton, N B. Meets on Wednesday.

Silbam Lodge, No 29, St John, N B. Meets on Monday.

Valley Lodge, No 33, Sussex, N B. Meets on Tuesday.

Carleton Lodge, No 41, Woodstock, N B. Meets on Tuesday.

Chatham Lodge, No 45, Chatham, N B. Meets on Thursday.

Golden Rule Lodge, No 46, Carleton, St John, N B. Meets on Thursday.

Milicete Encampment, St John, N B. Meets third Wednesday in each month. Andre Cushing, Esq, Deputy Grand Sire for the Lower Provinces.

Independent Order of Foresters.

Officers of the Supreme Court.—Dr Oronhyateka, Supreme Chief Ranger; Dr Geo Hetherington, Supreme Vice-Chief Ranger; E S Cummer, Supreme Secretary; T G Davey, Supreme Treasurer; Dr W H Henderson, Supreme Physician; John A McGillivray,

For Worms take Barker's Worm Lozenges.

Supreme Councillor; C W Jones and Thomas Lawless, Supreme Auditors; Drs Millman and Oronhyatekha, Medical Board.

Encampment of Royal Foresters.—Sir Knight J E B McCready, Ill, Commander; Sir Knight G E Hetherington, Ill, Past Commander; Sir Knight W E E Skillen, Lieut. Commander, Sir Knight H C Creed, Ill, Orator; Sir Knight F W Emerson, Ill, Chancellor; Sir Knight E S Thorne, M D, Ill, Archivist; Sir Knight G A Hughes, Ill, Marshal; Sir Knight Thos Clark, Ill, Captain of Guard; Sir Knights P E Cliff and R S Masters, Ill, Standard Bearers; Sir Knights J E Skillen and H V Skillen, Ill, Sword Bearers.

Temperance Organizations.

INDEPENDENT ORDER OF GOOD TEMPLARS.

Wm Vaughan, St Martins, G C T; Mrs Jonathan Titus, Upham, G V T; D P Campbell, St Andrews, G Con; Rev J S Allen, Hopewell, G Chap; Mrs Fred J Todd, Fredericton, G S J T; Samuel Tufts, St John, G Sec; Mrs Henry Calhoun, Albert, G A S; Rev Thos Marshall, Fairville, G Treas; C S Woodling, Woodstock, G M; Miss L Bradshaw, St Martins, G D M; C Golding, Andover, G I G; E L Ford, Sackville, G O G; J R Pidgeon, Indiantown, P G C T. Wm Vaughan and J P Pidgeon, delegates to R W G Lodge.

GRAND DIVISION S. OF T.

W C Anslow, Newcastle, Grand Worthy Patriarch; W H Price, Moncton, Grand Worthy Associate; David Thomson, St John, G Scribe; W C Whittaker, St John, Grand Treasurer; Rev J D Murray, Buctouche, Grand Chaplain; H D Stevens, Albert County, G Conductor; H J McGowan, G Sentinel.

WOMEN'S CHRISTIAN TEMPERANCE UNION.

Mrs James Masters, President; Mrs A F Macfarland, Mrs Geo Armstrong, Mrs John March, Mrs Robinson, Mrs Charles Dearborn, Mrs Segee, Miss Christie, Vice-Presidents; Mrs W W Turnbull, Corresponding Secretary; Mrs J M Eaton, Recording Secretary; Miss Jane Lockhart, Treasurer; Mrs A A Stockton, Auditor.

Officers of the Carleton W. C. T. U.—Mrs W B Price, President; Mrs B B Brittain, Mrs W C Saunders, Mrs C E Belyea, Mrs J K Taylor, Mrs W C Colwell, Vice-Presidents; Mrs T W Musgrove, Secretary; Mrs C Ladner, Corresponding Secretary; Miss Kate Brittain, Treasurer; Mrs J Gray, Assistant Treasurer.

TEMPLE OF HONOR AND TEMPERANCE.

Dr W S Morrison, G W T; W T Fanjoy, G W V; W C Whittaker, G W R; C A Everett, G W T; L B Stormes, G Usher; Wm Lewis, G Chap; C W Segee, G Sen.

VICTORIA TEMPLE NO. II.

J J Gillies, W C T; J H Fleming, W V T; Wm Duffell, W Rec; C A Rutherford, W A R; D Smiler, W F R; D McNally, W Treas; Henry Dalton, W Chap; John Bond, W D U; Frank Godsoe, W G; L C Ansley, W S; W H Smith, P W C T.

For Itch use Brand's Itch Ointment.

JUNIOR TEMPLE OF H. AND T.

J Fetherston, G A; W Walker, G V A; Wm Buchanan, Rec; Jago Daley, Asst Rec; W Tennant, Fin Rec; T Robertson, Asst Fin Rec; C Crookshank, Usher; N Watson, Dep Usher; A Banks, Protector; Geo Buchanan, Watch; George Doig, Past G A.

PROHIBITORY ALLIANCE.

Rev A J Macfarland, President; J Willard Smith, Secretary; George J Jenkins, Treasurer.

EASTERN STAR COUNCIL.

D McNally, C of C; W H Smith, S of C; W C Simpson, J of C; A C Musgrove, Rec; George Foster, Treas; J J Gillies, M; C A Rutherford, D M; Henry Dalton, Chap; Christopher White, Pro; Geo T Whitenect, Watch.

CATHOLIC TOTAL ABSTINENCE UNION OF N. B.

Rev J J Walsh, St John, Spiritual Director; John Boden, Portland President; G J Burns, Fredericton, 1st Vice-President; D McLaughlin, Milltown, 2nd Vice-Prasident; D J Doherty, Portland, Recording Secretary; D McMonagle, Portland, Financial Secretary; John Boden, Jr., Portland, Corresponding Secretary; Thos Bourke, Portland, Treasurer; Wm McGinn, Fredericton, Sergeant-at-Arms.

ST. MALACHI'S T. A. R. SOCIETY.

Rev J J Walsh, Spiritual Director; Patrick Gleeson, J P, President; Patrick Moran, 1st Vice-President, Michael Wisted, 2nd Vice-President; Robert Coleman, Recording Secretary; Timothy Murphy, Financial Secretary; John McCarthy, J P, Treasurer; Patrick McMinnamin, Sergeant-at-Arms. Committee.—John Flaherty, King's Ward; Daniel O'Rourke, Queen's Ward; Patrick McManus, Duke's Ward; Daniel Keenan, Sydney Ward; Michael Sheahan, Wellington Ward; Felix Mulligan, Prince Ward. Special—Felix McMinnamin.

ST. JOSEPH'S SENIOR SOCIETY.

Rev J J O'Donovan, Spiritual Director; Robert Coleman, President; Daniel D McDonald, Vice-President; Richard Walsh, Recording Secretary; Patrick Hennebery, Financial Secretary; Felix McGirr, Treasurer; Daniel Rooney, Sergeant-at-Arms. Committee of Management—Patrick Jennings, William Quirk, Garett Hennessy, Patrick Quinn, Redmond Condon, John Donovan, Michael Fitzpatrick, William Martin, Hugh Kelly, Patrick McMann, Coleman Flaherty, John Elmore.

ST. JOSEPH'S JUNIOR SOCIETY.

W J Bridges, President; H King, Vice-President; J L Duffy, Treasurer; A Martin, Recording Secretary; J J Biddington, Financial Secretary; C McLaughlin, Corresponding Secretary; J J Power, Librarian; W J Sliney, Assistant Librarian. Committee of Management—C A Conlin, W L Williams, J Crowley. Rev. J J O'Donovan, Spiritual Director.

FATHER MATTHEW ASSOCIATION.

Rev W Dollard, Spiritual Director; J O'Regan, President; Geo McSorley, 1st Vice-President; J F Gleeson, 2nd Vice-President; F X McHale, Recording Secretary; P Griffiths, Financial Secretary; J Richards, Corresponding Secretary; H O'Connor, Treasurer; M

Hanratty, Librarian; A Crowley, Assistant Librarian; W Barry, Conductor; Timothy Collins, Patrick McCarthy, Trustees.

SAINT ALOYSIUS SOCIETY, PORTL[illegible]

John Mahoney, Jr., President; D J Doherty, 1st [illegible] President; John Mullin, 2nd Vice-President; John Boden, Jr, Recording Secretary; J Frank Owens, Financial Secretary; James H McHugh, Treasurer; Edward Farren, Jr, Librarian; John McLeod, Sergeant-at-Arms; F J Owens, Local Deputy to the N B Union.

ST. PETER'S TOTAL ABSTINENCE SOCIETY.

Thomas Bourke, President; Daniel McMonagle, 1st Vice-President; Daniel McDonald, 2nd Vice-President; Patrick Rodgers, Recording Secretary; Michael Murphy, Corresponding Secretary; Patrick Power, Treasurer; John Duross, Sergeant-at-Arms. Rev H Urben, C S S R, Spiritual Director.

Legion of Honor.

DUFFERIN COUNCIL, No. 2.—Chas E Macmichael, Commander; Geo Kerr Berton, Past Commander; I C Bowman, Deputy Supreme Commander; John S Seaton, Vice-Commander; William Robb, Orator; G G Boyne, Secretary; Alex McNichol, Collector; James McNichol, Treasurer; H B Jackson, Chaplain; James Sullivan, Guide; E C McEichael, Warden; Wm A McGinley, Sentry; Thomas Walker, M D, P C, Medical Examiner. Past Commanders, O L Nowlan, F R Titus, Chas D Jordan. Trustees, Chas McLauchlan, Jr, Wm R Russell, W H Merritt.

Royal Arcanum.

ST. JOHN COUNCIL, No. 133.—A B Smalley, Regent; Geo A Kimball, Vice-Regent; Geo D Martin, Orator; Wm V Barbour, Past Regent; D McNally, Secretary; J M Taylor, Treasurer; J McNichol, Jr, Collector; J E Masters, Jr, Chaplain; W A McGinley, Guide; S Whitebone, Warden; W J Magee, Sentry.

Staff of the Militia.

MILITARY DISTRICT NO 8, PROVINCE OF NEW BRUNSWICK.

Deputy Adjutant General Commanding—Lieut Colonel George J Maunsell.

District Paymaster and Superintendent of Stores—Lieutenant-Colonel W T Baird, 19 jan, 1869.

INFANTRY SCHOOL CORPS.

Commandant—Lieutenant-Colonel G J Maunsell, 21 dec, '83.

Captain —Major W D Gordon, 21 dec, '83.

Bazmelline makes Pearl White Teeth.

Lieutenants—D Douglas Young, 21 dec, '83; Thomas D R Hemming, 21 dec, '83.
Lieutenant and Captain—S M Bremner, 29 nov, '85.
Surgeon—T C Brown, M D, 21 dec, '83.

8TH PRINCESS LOUISE NEW BRUNSWICK REGIMENT OF CAVALRY.

Organized G O 30th April, 1869. Motto: *Regi Patriæque Fidelis*. Headquarters, Rothesay.

Lieut-Colonel—James Domville, c c 1st, 2 july, '81.

Majors—Alfred Markham, c c, 1st, 2 july, '81. Robert W Otty, c c 1st, 30 april, '69; 2nd, 4 jan, '71.

A Troop, Hampton—Captain Geo D Otty, c c, 2d, 16 may, '84. Lieutenants, Geo S Maunsell, 1st jan, '75; C C McMonagle, prov, 18 june, '86.

B Troop, Ossekeag—Captain William Langstroth, c c 2nd, 19 april, '81. Lieutenant, William Langstroth, jr, p, 10th aug, '83. 2nd Lieutenant, J F Whittaker, 14 mar, '84.

C Troop, Apohaqui—Captain, Charles H Foshay, p, 6 april, '71. Lieutenant, David Sears, 10th april, '85.

D Troop, Hammond—Captain, David James Fowler, c c 2nd and m s 2nd, 11 dec '77. Lieutenant, George W Fewler, c c 2nd, 28th march, '84. 2nd Lieutenant, E L Wedderburn, 1 sep, '84.

E Troop, Johnson, Q Co—Captain, Henry N Campbell, g s 2nd, 14 mar, '84. Lieutenant Frederick Gass, c c 2nd, 3rd, june, '81. 2nd Lieutenant, Thos E Alfred Pearson, c c, 2nd, 24th june, '81.

F Troop, Shediac, W Co—Lieutenant, Joshua U Fowler, m s, 2nd, 18th June, '75. 2nd Lieutenant, A J Markham, 4th sept, '85.

G Troop, Springfield—Captain, William J Britain, g f o, 2st June, '65. Lieutenant, J H McRobbie, 1st jan, '85. 2nd Lieutenant, Wm Greenslade, Scovil, g f o, p, 3rd june, '81. Assistant Surgeon, W J Norfolk, 1st jan, '85.

Paymaster—John J Woodward, 28th sept, '84.
Adjutant—F V Wedderburn, july 30, '86.
Quartermaster—Henry Hallett, m s 2nd, 10th sept, '69. hon m 10th sept, '79.
Surgeon—John E March, M D, 30th May, '84.
Veterinary Surgeon—James Henry Frink, D V S, may 7, '80.

WOODSTOCK FIELD BATTERY OF ARTILLERY.

Major—F H J Dibblee, 31st may, '83.
Lieutenant—C H Emery, 11th july, '79.
Surgeon—Stephen Smith, 4th sept, '74.

NEWCASTLE FIELD BATTERY OF ARTILLERY.

Major and Bt Colonel—Robert R Call, 31st may, '83.
Lieutant—Richard A Lawlor, prov, 3rd June, '81.
2nd Lieutenant—Charles E Fish, prov, 20th aug, '79.
Surgeon—F L Pedolin, 14th aug, '85.
Veterinary Surgeon—John Morrissey, M D, 1.th june, '86.

NEW BRUNSWICK BRIGADE GARRISON ARTILLERY.

Headquarters—St John, N B Organized G O, 28th May, '69, as a Brigade. Original Muster Roll, dated 4th May, 179.,

Lieutenant-Colonel—John Russell Armstrong, R S A, c c, 1st, c c 2nd, m s 2nd, nov 22, '85.

Major—Andrew J Armstrong, R S A, 1st G S, 2nd 23r. Oct, '86.

No 1 Battery, St John, Prince of Wales—Captain Geo Bliss Seeley, R S A 1st, m s 2nd, 22nd nov, '85. Lieutenant, Stanley Douglas

Mor Tonic for General Debility.

Crawford, g s, 2nd, 10th april, '85. 2nd Lieutenant, Robert Rankine Ritchie, R S A 1st.

No 2 Battery, Carleton—Captain, John James Gordon, R S A 1st, 18th june, '86. Lieutenant, Albert Arthur Clark, p, july, '83. 2nd Lieutenant, Walker Woodworth White, p.

No 3 Battery, Portland—Captain, Wm Murray Boteford, R S A 1st. Lieutenant, George Kerr McLeod, R S A 1st. 2nd Lieutenant, Charles Frederick Harrison.

No 4 Battery, St John—Captain George West Jones, R S A 1st 23rd oct, '86. Lieutenant, Arthur Shirley Benn, p, 10th april, '85.

No 5 Battery, Fairville—Captain, Edward Jewett Scammell, R S A 2nd, 22nd nov, '85. Lieutenant, James Albert Edward Steeves, p, 7th may, '86. 2nd Lieutenant, Ernest Hatheway Turnbull, p, 10th

Paymaster—George Frederick Smith, 27th feb, '85.

Adjutant—Charles Frederick Langan, g s, 1st, 18th june, '86.

Quartermaster—Richard Farmer, m 27, feb, '67, 12th july, '72.

Surgeon—John Waterhouse Daniel, M D, 11th aug, '76.

Assistant Surgeon—Joseph Andrews, M D, 14th sept, '83.

62ND BATTALION ST. JOHN FUSILEERS.

Lieutenant-Colonel—Arbuthnot Blaine, 8th sept, '76.

Majors—Henry David Likely, 9th mar, '77; Joseph T Tucker, 13th june, '83.

Captains—Edward T Sturdee, 5th may, '76; Frederick H Hartt, 19th jan, '77; W C Magee, 26th Nov, '80; Hawtrey J A Goddard, 27th june, '84; J P Hegan, 10th april, '85; M B Edwards, 10th June, '85.

Lieutenants—Cyrus Y Gregory, 6th july, '83; Geo A Fraser, 13th june, '84; George F Thompson, 27th june, '84; John F Fraser, 10th april, '85.

2nd Lieutenants—Wm H Murray, 10th April, '85; James McMillan, prov, 30th may, '84; Henry H Goddard, prov, 13th june, '84; David Churchill, prov, 13th june, '84; Sterling B Lordly, prov, 27th june, '84; G M Cleveland, prov, 18th june, '86.

Paymaster—James Devlin, capt, 27th june, '84.

Adjutant—Hugh Havelock McLean, capt, 19th jan, '77.

Quartermaster—John Stewart Hall, 17th jan, '77.

Surgeon—Thomas Walker, 27th june, '84.

Assistant Surgeon—M L McFarlane, 21st june, '79.

BRIGHTON ENGINEERS—CARLETON COUNTY.

Captain—Brevet Major D McLeod, Vince, 27th feb, '80. 1st Lieutenant, John Raineford Tompkins, 17th April, '83. 2nd Lieutenant, Allison B Connell, april 9th, '80.

67TH CARLETON LIGHT INFANTRY.

Majors—Charles W Raymond, 1 c, 10th sept, '60. John D Baird, 6th july, '84.

Captains—Isaac F Adams, 10th july, '71; Gordon E Boyer, 10th july, '71; Henry William Bourne, 12th july, '72; Amos Dow Hartley, 15th april, '73; Jesse W Baker, 10th april, '75; J S Carvill, 21st april, '75; A H McLauchlan, s i 1st, 17th May, '86; John T Fletcher, 31st aug, '73; Robert Kilpatrick, 12th dec, '84.

Lieutenants—Charles A West, 1st may, '74; John W Adams, 29th dec, '76; Charles R Carman, 1th july, '83; Leonard R Harding, 28th sept, '83; G D Perkins, 28th sept, '83.

2nd Lieutenants—W W Williams, 8th april, '81; Wilford H Wiggins, 27th april, '83; Edward C Barrett, 8th june, '83; François

For Sore Throat rub well with Universal Liniment.

W Bourne, 31st aug, '83; F W Fleming, 29th may, '85; John J Kupkey, prov, 4th june, '86.

Paymaster—John D Ketchum, m (hon), 10th sept, '69.

Quartermaster—Hamilton Emery, 10th sept, '69.

Surgeon—Charles Pitt Connell,, M D, 22nd april, '70.

Assistant Surgeon—E W Stevens, M D, sept 4th, '85.

71ST YORK BATTALION OF INFANTRY.

Lieutenant-Colonel—John Lothrop Marsh, 3rd nov, '71.

Majors—Jared Boone, s j, 18th june, '86; Jeremiah Staples, 18th june, '80; hos L Alexander, v b, 18th june, '86,

Captains—Jesse Christy, 12th may, '72; Thomas G Loggie, 18th june, '80; J V Johnston, s j, 18th june, '86; T McMullin, 4th oct, '82: H A Cropley, 24th nov, '82; W T Howe, 14th sept, '83; A J Magee, 17th oct, '84.

Lieutenants—R M Pinder, 18th June, '80; E T Christy, 10th june, '81; R Stevenson, 10th nov, '82; J Mooney, oct 17, '84; J D Perkins, m s, 4th june, '86.

2nd Lieutenants—D Hazen, 18th june, '80; W Wilkinson, 3rd june, '81; F Baird, 24th june, '84; T G McMurray, 10th nov, '82: Capt W D Hartt, p, 14th dec, '83; P Gilmour, 17th oct, '84.

Paymaster—Bt Major A G Beckwith, 3rd june, '81.

Quartermaster—Andrew Lipsett, 25th feb, '76.

Surgeon—J Z Currie. Assistant Surgeon—D R Moore.

73RD NORTHUMBERLAND N. B. BATTALION OF INFANTRY.

Lieutenant-Colonel—Samuel U McCully, commanding 22nd feb, '78, 12th june, '85.

Captains—Hugh Cameron, 4th aug, '71; William Fenton, 1st aug, '73; John Sheridan, m s, 21st may, '86; Wm McNaughton, 13th april, '77; Alexander McKnight, 6th sept, '78.

Lieutenants—Peter Loggie, 1st aug, '73; James Cameron, 13th june, '84; James Chapman, prov, 21st sept '74; John Sheridan, 29th sept, '82.

2nd Lieutenants—Wm McKnight, 6th sept, '78; Alexander Cameron, 13th june, '84; Robert McNaughton, prov, 4th feb, '69; Adams McLellan, prov, 26th sept, '73; J D B F McKenzie, prov, 22nd april, '86.

Paymaster—Lemuel J Tweedie, 6th sept, '72.

Adjutant—Alexander Templeton, 2nd june, '76.

Quartermaster—Alexander Cantly, 29th sept, '82.

Surgeon—William Pallen Bishop, M D, 14th april, '70.

74TH BATTALION OF INFANTRY.

Lieutenant-Colonel—E B Beer, 17th oct, '70,

Major O R Arnold, 12th may, '82.

Captains—H D Wetmore, 10th july, '79; J W McFee, 2nd aug, '78; C H Fairweather, m s, 4th june, '86; W C Murray, 10th march, '70; J M Baird, 6th sept, '72; B Harper, 27th june, '79.

Lieutenants—W M Chamberlain, 13th may, '81; A McDonald, 13th may, '84; J A Bowes, 6th sept, '72; E H Hayward, 6 mar, '82.

2nd Lieutenants—H S Langstroth, 4th mar, '82; S A McFee, 4th march '82; D R McElmon, prov, 27th june, '84; H W White, prov, june 4, '87; J J Crossman, s j 2nd B, 19th march, '86.

Paymaster—E Arnold, 4th june, '86.

Adjutant—J M Kinnear, 27th oct, '82.

Quartermaster—S H Langstroth, m s, june 14th, '86.

Surgeon—E A Vail, 9th dec, '70.

Assistant Surgeon—S F Wilson, M D, 30th may, '84.

For Loss of Appetite take Barker's Quinine Wine and Iron.

Intercolonial Railway.

C. Schreiber, Chief Engineer and General Manager of Government Railways, Ottawa.
D. Pottinger, Chief Superintendent, Moncton.
George Taylor, General Freight Agent, Moncton.
P. S. Archibald, Chief Engineer, Moncton.
Thomas Williams, Treasurer and Chief Accountant, Moncton.
H. A. Whitney, Mechanical Superintendent, Moncton.
A. Busby, General Passenger and Ticket Agent, Moncton.
T. V. Cook, General Storekeeper, Moncton.
J. J. Wallace, District Superintendent, Truro, N. S.
James E. Price, " " Campbellton, N. B.
A. R. McDonald, " " Riviere du Loup, N. B.
J. R. Bruce, Traffic Auditor, Moncton.
C. D. Thompson, Cashier, "
E. D Trites, Paymaster, "

Season tickets are issued. Return Tickets at one and a half first class fare.

STATIONS, DISTANCES AND RATES OF PASSAGE.

ST. JOHN TO HALIFAX.

MILES.		FARES.		MILES.		FARES.	
0	St. John,	$0 00	$0 00	165	River Philip,	$4 94	$3 88
3	Cold Brook,	09	06	167	Oxford,	4 27	3 35
4	Brookville,	12	08	171	Thomson,	4 34	3 40
6	Torryburn,	18	12	179	Greenville,	4 44	3 48
7	Riverside,	21	14	181	Westchester,	4 45	3 37
8	Rothesay,	27	18	184	Wentworth,	4 51	3 51
12	Quispamsis,	36	24	189	Folly Lake,	4 58	3 04
17	Nauwigewauk,	51	34	197	Londonderry,	4 73	3 15
22	Hampton,	66	44	202	Debert,	4 82	3 21
26	Passekeag,	78	52	206	Belmont,	4 90	3 27
27	Bloomfield,	81	54	214	Truro,	5 06	3 35
32	Norton,	99	66	226	Pictou,	5 36	3 91
39	Apohaqui,	1 17	78	235	Pictou Landing,	5 54	3 90
44	Sussex,	1 32	88	244	Fisher's Grant,	5 63	3 99
47	Plumweseep,	1 41	94	247	New Glasgow,	5 72	3 81
51	Penobsquis,	1 53	1 02	254	Stellarton,	5 55	3 78
55	Dunsinane,	1 65	1 10	249	Hopewell,	5 61	3 74
60	Anagance,	1 80	1 20	248	Glengarry,	5 49	3 66
66	Petitcodiac,	1 98	1 32	234	West River,	5 35	3 77
71	Pollet River,	2 13	1 42	237	Riversdale,	5 25	3 60
76	Salisbury,	2 28	1 52	233	Union,	5 17	3 45
79	Boundary Creek,	2 37	1 58	238	Valley,	5 10	3 40
80	Moncton,	2 67	1 78	278	Johnstons,	5 10	3 40
91	Humphrey,	2 73	1 82	282	Brookfield,	5 15	3 43
96	Painsec Junction,	2 85	1 90	287	Polly Bog,	5 25	3 50
101	Dorchester Road,	3 00	2 00	291	Stewiacke,	5 30	3 53
101	Meadow Brook,	3 00	2 00	296	Shubenacadie,	5 39	3 60
105	Shediac,	3 00	2 00	299	Milford,	5 45	3 63
107	Point DuChene,	3 00	2 00	246	Elmsdale,	5 55	3 70
108	Memramcook,	3 00	2 00	248	Enfield,	5 59	3 73
116	Dorchester,	3 24	2 16	252	Oakfield,	5 64	3 76
122	Sackville,	3 56	2 38	253	Grand Lake,	5 65	3 77
131	Aulac,	3 64	2 43	255	Wellington,	5 68	3 79
137	Amherst,	3 76	2 51	262	Windsor Junction,	5 81	3 87
141	Nappan,	3 84	2 56	264	Rocky Lake,	5 83	3 89
145	Maccan,	3 92	2 61	267	Bedford,	5 89	3 93
149	Athol,	4 00	2 67	272	Four Mile House,	5 96	3 97
154	Spring Hill,	4 09	2 73	276	Halifax,	6 00	4 00
161	Salt Springs,	4 20	2 80				

Rankin's Quinine Wine is unequalled.

INTERCOLONIAL RAILWAY.—NORTH SHORE.

MILES.		FARES.		MILES.		FARES.	
97	Berry's Mills,	$2 91	$1 94	408	Etc,	$8 24	$5 50
108	Canaan,	3 00	2 00	417	St. Fabien,	8 51	5 68
117	Coal Branch,	3 27	2 18	427	St. Simon,	8 81	5 88
126	Weldford,	3 54	2 36	436	Trois Pistoles,	9 08	6 06
137	Ferris,	3 76	2 15	447	Isle Verte,	9 41	6 28
146	Carleton,	3 94	2 63	455	St. Arsene,	9 65	6 44
158	Barnaby River,	4 15	2 77	457	Cacouna,	9 71	6 48
161	Chatham Junction,	4 20	2 80	463	Riviere DuLoup,	9 89	6 60
161	Chatham,	4 50	3 00	469	Notre dame duPo'ge,	10 07	6 72
164	Derby,	4 26	2 82	475	St. Alexandre,	10 25	6 84
167	Newcastle,	4 27	2 85	480	St. Andre,	10 49	6 94
177	Beaver Brook,	4 41	2 94	483	Ste. Helene,	10 49	7 00
188	Bartibogue,	4 55	3 00	489	St. Paschal,	10 67	7 12
198	Red Pine,	4 74	3 16	493	St. Philippe de Neri,	10 79	7 20
211	Bathurst,	4 96	3 31	498	Riviere Ouelle,	10 94	7 30
223	Petit Roche,	5 17	3 45	505	Ste. Anne,	11 09	7 34
231	Belledune,	5 30	3 53	513	St. Roch,	11 15	7 44
240	Jacquet River,	5 46	3 64	516	Elgin Road,	11 24	7 50
250	New Mills,	5 62	3 75	520	St. Jean P. Joli,	11 36	7 52
256	Charlo,	5 70	3 80	525	Trois Saumons,	11 51	7 68
266	Dalhousie,	5 86	3 91	526	L'Islet,	11 52	7 73
274	Campbellton,	5 98	3 99	532	L'Anse a Gile,	11 66	7 78
287	Metapedia,	6 22	4 15	535	Cape St. Ignace,	11 73	7 83
297	Millstream,	6 37	4 25	542	St. Thomas,	11 86	7 91
308	Assametquaghan,	6 54	4 36	548	St. Pierre,	11 98	8 00
323	Causapscal,	6 78	4 52	551	St. Francois,	12 04	8 03
335	Amqui,	7 01	4 67	556	St. Valier,	12 12	8 09
344	Cedar Hall,	7 16	4 77	560	St. Michel,	12 18	8 13
350	Sayabec,	7 28	4 85	566	St. Charles,	12 26	8 18
361	Tartagus,	7 48	4 99	574	St. Henri,	12 38	8 18
371	Little Metis,	7 65	5 10	578	St. Jean Chrys,	12 42	8 26
380	St. Flavie,	7 75	5 17	582	Chaudiere,	12 47	8 30
388	St. Luce,	7 87	5 24	587	Hadlow,	12 54	8 37
398	Rimouski,	7 98	5 32	588	Point Levis,	12 55	8 37

New Brunswick Railway.

OFFICERS.

Samuel Thorne, President.

J. Kennedy Tod, Vice-President. J. F. Leavitt, Gen. Pass. & Ticket Agt.
F. W Cram, General Manager. John Stewart, Supt. Northern Division
Alfred Seely, Secretary & Treasurer. H. D. McLeod, Supt. Southern Division.
W. T. Whitehead, Land Agent.

MILES.	STATIONS.	MILES.	STATIONS.	MILES.	STATIONS.
	St. John.	47.5	Three Tree Creek.	104.0	Meadows.
	Carleton.	52.5	Rusagonish.	111.0	Moore's Mills.
	Bay Shore.	56.5	Wassis.	114.0	Maxwell.
2.5	Fairville.	60.5	Glasier.	119.0	St. Stephen.
4.8	South Bay.	63.0	Doak.	103.0	Dumbarton.
6.5	Sutton.	65.0	Morrison's.	107.0	Rolling Dam.
10.0	Grand Bay.	65.5	Salamanca.	108.0	Hewitt's.
11.5	Brandy Point.	66.5	Fredericton.	110.0	G. S. Rail'y Junc.
12.8	Riverbank.	48.0	Tracy.	112.0	Boix Road.
14.0	Westfield.	——	St. Croix.	——	Waweig.
15.0	Lingley.	——	Green Point.	——	Bartlett.
18.2	Nerepis.	59.8	Cork.	122.0	Chamcook.
20.5	Eagle Rock.	65.0	Harvey.	127.0	St. Andrews.
24.0	Welsford.	70.5	Prince William.	86.0	Maudslay.
28.3	Clarendon.	75.0	Magaguadavic.	90.0	Bristol Siding.
31.5	Gaspereaux.	84.0	McAdam.	93.0	Sugar Brook.
34.6	Enniskillen.	90.0	Vanceboro.	100.0	Deer Lake.
39.0	Hoyt.	92.0	Barber Dam.	103.0	Shogomoc.
40.2	South Branch.	97.0	Lawrence, C. C.	107.0	Canterbury.
44.5	Fredericton Junc.	99.0	Watt Junction.	110.0	Craig Bridge.

Lame Horses have been cured by Fellows' Leeming's Essence.

MILES.	STATIONS.	MILES.	STATIONS.	MILES.	STATIONS.
117.0	Benton.	184.2	Andover.	195.0	Douglas.
124.0	Tobec Junction.	189.7	Aroostook.	192.2	Springhill.
125.0	Greenville.	192.7	Aroostook Falls.	188.0	Rocklands.
128.0	Houlton.	195.7	Fort Fairfield.	186.0	Keswick.
129.0	King's Tank.	203.7	East Lyndon.	181.7	Cardigan.
135.0	Woodstock.	208.7	Caribou.	180.7	Lawrence.
137.0	Upper Woods'k.	212.5	Presque Isle.	178.2	Zealand.
141.0	Newburg Junct.	198.4	Limestone.	175.5	Stone Ridge.
147.7	Hartland.	199.4	Ortonville.	173.0	Burnside.
151.7	Peel.	208.4	Grand Falls.	169.7	Upper Keswick.
158.0	Florenceville.	221.4	St. Leonards.	166.0	Burtt Lake.
164.5	Kent.	224.4	St. Ann's.	161.5	Hainsville.
164.5	Bath.	237.7	Green River.	159.7	Millville.
168.0	Bumfrau.	241.7	St. Basil.	157.0	Woodstock Road.
172.7	Upper Kent.	247.4	Edmundston.	155.0	Nackawic.
176.2	Kilburn.	193.0	Gibson.	150.5	County Line.
186.7	Perth.	197.0	St. Mary's.	143.0	Woodstock Junct.

Joggins & Maccan Railway.

General D. B. Warner, President.
W. C. Milner, Sackville, Secretary-Treasurer.
Directors—R. Cruikshank, Daniel W Clark, Gilbert Seaman Hibbard.

Elgin, Petitcodiac & Havelock Railway.

Hiram Humphry, President.
A. E Killam, Managing Director.
E. P. Eastman, Director an Secretary.
Elisha Lingly, Auditor.
James A, Wheat, Station Agent, Elgin.
H. Colpitts, " " Petitcoche.
A. E. Keith, " " Havelock.
Directors—C. J. Keith, J. D. Steeves, R. D. Robinson.

Caraquet Railway.

K. F, Burns, President and General Manager.
John Stevewright, Secretary.
W H Chisholm, Superintendent.
William Sears, Chief Engineer.

MILES.	STATIONS.	MILES.	STATIONS.	MILES.	STATIONS.
0	Gloucester Junct.	20	Canobie.	34	Saint Joseph's.
5	Bathurst.	21	Clifton.	39	Burnsville.
9	Bass River.	22	Stonehaven.	46	Upper Caraquet.
12	Salmon Beach.	26	New Bandon.	50	Caraquet.
15	Millers Brook.	28	Pockshaw.		
17	Janeville.	31	Grand Anse.		

Telegraph Companies.

WESTERN UNION TELEGRAPH Co —Dr Norvin Green, President; General Thomas T Eckert, General Manager; A R Brewer, Secretary; R H Rochester, Treasurer, New York

R T Clinch, Superintendent Maritime Provinces; T M Robinson, Manager St John, N B, office; D O Dawson, Manager Halifax, N S, office; W F Sydney, Manager North Sydney, C B, office; C B Dunham, Manager Canso, N S, office.

List of Offices of the Western Union Telegraph Company in the Maritime Provinces:—Albert or Hopewell Corner, N B, Aroostook Junction, N B. Amherst, N S. Anagance, N B, Andover, N B, Annapolis, N S, Antigonish, N S, Apohaqui, N B, Arichat, C B, Athol, N S, Avondale, N S, Aylesford, N S, Barrington, N S, Bear River, N S, Bedford, N S, Berwick, N S, Bath, N B, Blackville, N B, Big Pond, C B, Bridgetown, N S, Bridgewater, N S, Brookfield, N S, Belmont, N S, Bloomfield, N B, Canning, N S, Canso, N S, Canterbury, N B, Carleton, N B, Chester, N S, Cow Bay, N S, Cross Creek, N B, Dartmouth, N S, DeBert, N S, Digby, N S, Dorchester, N B, Edmundston, N B, Ellershouse, N S, Elmsdale, N S, Enfield, N S, Fairville, N B, Florenceville, N B, Fredericton, N B, Fredericton Junction, N B, Gibson, N B, Grand Falls, N B, Great Village, N S, Greenville, N S, Guysboro, N S, Halifax, N S, Hampton, N B, Hantsport, N S, Hartland, N B, Harvey, Albert Co, N B, Harbor Au Bouche, N S, Hubbard's Cove, N S, Harvey, York Co, N B, Hawkesbury, C B, Hillsboro, N B, Hopewell, N S. Horton Landing, N S, Hoyt, N B. Indiantown, N B, Iron Mines, N S, Isaac's Harbor, N S, Jordan River, N S, Kentville, N S, Keswick, N B, Kilburn or Musiac, N B, Lisburn, N S, Leslie's Bay, Halifax, Co, N S, Liscomb, N S, Liverpool, N S, Lawrencetown, N S, Lakeville, N S, Little Glace Bay, C B, Lockport, N S, Londonderry Station, N S, Lunenburg, N S, Mabou, C B, McAdam Junction, N B, Maccan, N S, Mahone Bay, N S, Maitland, N S, Maryaville, N B, Millville, N B, Melrose, N S, Memramcook, N B, Meteghan, N S, Middleton, N S, Mill Village, N S, Mount Uniack, N S. Moncton, N B, Musquash, N B, Musquodoboit, N S, Nauwigewauk, N B, New Glasgow, N S, North Sydney, C B, Norton, N B, Newburg, N B, Oxford, N S, Painsec Junction, N B, Parrsboro, N S, Penobsquis, N B, Perth, N B, Petitcodiac, N B, Pictou, N S, Pictou Landing, N S, Point du Chene, N B, Point Lepreaux, N B, Port Hastings, C B, Port Hood, C B, Port Mulgrave, N S, Port Williams, N S, Pubnico, N S, Pugwash, N S, Richmond, N S, River Philip, N S, Riversdale, N S, Rothesay, N B, River John, N S, Salmon River, Halifax Co, N S, Spry Bay, N S, Sackville, N B, St Andrews, N B,

Bilious Complaint Cured with Fellows' Dyspepsia Bitters.

St George, N B, St John, N B, St Leonards, N B, St Margaret's Bay, N S, St Peter's, C B, St Stephen, N B, Salisbury, N B, Shediac, N B, Sheet Harbor, N S, Shubenacadie, N S, Spring Hill Mines, N S, Stellarton, N S, Stellarton Station, N S, Spring Hill Junction, N S, Stewiacke, N S, Sussex, N B, Sydney, C B, Sydney Mines, C B, Shelburne, N S, Sherbrooke, N S, Ship Harbor, N S, Tangier, N S, Tatamagouche, N S, Thomson, N S, Torbay, N S, Tracadie, N S, Truro, N S, Moser River, N S, Newport Station, N S, Wallace, N S, Waterville, N S, Waverley, N S, Welsford, N B, Wellington, N S, Wentworth, N S, Westfield, N B, West River, N S, Westville, N S, Weymouth, N S, Windsor, N S, Windsor Junction, N S, Wolfville, N S, Woodstock, N B, Kingston, N S, Liscomb Mills, N S, White Haven, N S, Yarmouth, N S, Victoria Mines, C B.

The Dominion Government own a telegraph connecting with the Western Union lines at North Sydney, C. B., and serving the town of Baddeck, Englishtown, South Gut of St. Ann's, New Campbeltons Ingonish, Aspe Bay, Meat Cove, and Indian Cove, Cape Breton; and also Amherst Harbor, E'tang du Nord, Grosse Isle, House Harbor and Grand Entry in the Magdalen Islands. There is also a Government line from Barrington, N. S., to Cape Sable, N. S., with offices at Newellton, on Cape Island, and at Cape Sable Lighthouse.

The Dominion Government has a cable from Eastport, Me., to Grand Manan, and have offices on Grand Manan, at Flagg's Cove, Grand Harbor, Seal Cove and Woodward's Cove.

THE GREAT NORTHWESTERN TELEGRAPH CO.—Headquarters, Toronto, Ontario. E. Winman, President; H. P. Dwight, General Manager; F. Roper, Secretary; Arthur Cox, Treasurer.

Offices of the Great Northwestern Telegraph Co. in New Brunswick: Barnaby River, Bartibogue, Bathurst, Bathurst Station, Beaver Brook, Belledune, Berry's Mills, Buctouche, Burnsville, Chatham Junction, Campbellton, Canaan, Caraquet, Charlo, Chatham, Clifton, Gloucester Co.), Coal Branch (I. C. R.), Dalhousie, Dalhousie Junction, Derby Station, Grand Anse, Jacquet River, Kingston (Kent Co.), Kouchibouguac, Kent Junction, Newcastle, New Mills, Petit Rocher, Pokemouche, Red Pine, Richibucto, Rogersville (I.C.R.), St. Louis, St. Peters, Shippegan, Tracadie, Weldford (Kent Co.)

NEW BRUNSWICK ELECTRIC TELEGRAPH CO.—Chas. W. Weldon, M. P., President; T. M. Robinson, Secretary; R. T. Clinch, Treasurer.

The lines of this Company are leased to the Western Union Telegraph Company. The headquarters of this Company are at Rothesay, N. B.

ANGLO-AMERICAN TELEGRAPH CO. (LIMITED).—Headquarters, London. H. Weaver, General Manager; T. C. James, Superintendent, Charlottetown, P. E. I.

Offices of the Anglo-American Telegraph Co. (limited) in the Maritime Provinces:

New Brunswick—Baie Verte, Cape Tormentina.

For Sore Eyes use Dollowy' Eye Ointment.

P. E. Island—Alberton, Bideford, Bear River, Bedford, Bloomfield, Breadalbane, Cape Traverse, Cardigan, Casumpec, Charlottetown, Crapaud, County Line, Freetown, Georgetown, Hunter River, Kensington, Morell, Mount Stewart, Miscouche, Northam, North Wiltshire, O'Leary, Port Hill, Port Hill Station, Royalty Junction, St. Peters, Souris, Summerside, Tignish, Wellington, York.

Dominion Finance Department—St. John.

William Seely, Esq., Dominion Auditor.

Immigration Department.

Samuel Gardner, Esquire, Dominion Immigration Officer for New Brunswick: The Deputy Treasurers at the Out-Ports of the Province act as Immigration Officers.

DOMINION BUILDINGS BOARD.

James R. Ruel, Esquire, Collector of Customs, (Chairman). John H. Harding, Esquire, Agent Marine. John N. Moore, Esquire, Inspector of Inland Revenue. S. Gardner, Esquire, Immigration Officer, (Secretary).

Inspector of Steamboat Hulls.—R. Coker, Esq.

Examiners of Inspectors of Flour and Meal—Jeremiah Harrison, Thomas Rankine, C. H. Fairweather, G. S. DeForest and Geo. Morrison.

Examiners of Inspectors of Pickled Fish and Fish Oil—Geo. S. DeForest, Gilbert Bent, William Barbour, James Wilson of Portland.

Examiners of Inspectors of Leather and Raw Hides—William Peters, W. E. Vroom and David Colwell.

CUSTOMS.

PORT OF SAINT JOHN.

James R. Ruel, Esq., *Collector and Registrar of Shipping.*

John S. McLaren, Inspector of Customs for New Brunswick and P. E. Island

In Warehouse Department.—G. E. Snider, A. Atchison.

In Long Room.—G. F. Matthew, Chief Clerk; C. F. Olive, H. P. Sandall.

In Shipping Department.—Jas. Barber, Henry Turner and Keith A. Barber.

Measurer and Surveyor of Ships.—James Barber.

In Statistical Department.—J. A. S. Mott and D. J. Gleeson.

Appraisers of Dutiable Articles.—Allan McBeath, D. H. Hall and J. E. Whittaker; J. Rolston, Clerk, and A. Buist, Packer.

Landing Surveyor.—S. E. Gerow; D. Smiler and S. W. Kain, Clerks.

Gaugers and Proof Office.—Samuel Robinson, Gauger; W. H. Bates, Assistant Gauger; Timothy Murphy, Sampler, &c.

Tide Surveyor.—William Johnston.

Landing Waiters and Searchers.—Paul Daley and John Humphreys.

Warehouse Lockers.—T. Bustin, W. Carleton, W. H. Olive, Charles Pidgeon, M. B. Owens, T. B. Foley, and H. G. Hunt.

Tide Waiters.—T. O. Sandall, C. W. Cowan, R. J. McAdoo, John Cochran, W. Forsyth, J. M. F. Whiting, Wilson L. Dobbin, William Farren, Henry Rigby, W. A. Doherty, W. H. Barton, John Lowery J. L. Coram, Thomas Condon and E. N. Stewart.

Boatmen.—Robert Fulton, George Price, and Samuel Hutton.

Lane Notes by Fellows Leming's Records.

COLLECTORS.

BATHURST.—W. J. O'Brien.
Outport, New Bandon—P. J. Foley.
CAMPBELLO (Welchpool)—J. Farmer.
Outport, Grand Manan—T. Wooster
CARAQUETTE.—J. G. C. Blackhall.
Outport, Tracadie—M. E. Bourgeois.
CHATHAM.—Daniel Ferguson.
DALHOUSIE.—Wm. Montgomery.
Out-Port, Campbellton—Alex. McKenzie.
DORCHESTER.—Walter Dobson.
Outport, Rockland—R. R. Chapman.
FREDERICTON.—A. F. Street.
HILLSBOROUGH.—W. E Stevens.
Outport, Harvey—W. J. Reid.
" Alma—R. Wright.
MONCTON.—J. W. Binney.
Outport, Shediac—F. Robidoux.
NEWCASTLE.— —— ——
RICHIBUCTO.—John Rusk.
Outport, Buctouche—A. Renaud.
" Cocaigne—A. K. Dysart.
SACKVILLE.—W. C. Milner.
Outport, Bay Verte—W. Prescott.
" Rockport—R. C. Ward.
SHEDIAC.—A. Sormany.
ST. ANDREWS.—C. M. Gove.
Outport, West Isles—J. E. Dixon.
ST. GEORGE.—James McKay.
ST. JOHN—James R Ruel.
Outport, Lepreaux—G. K. Hanson.
" Musquash—A. T. Duun.
" Quaco—Joseph Carson.
" Sussex—G. H. Wallace.
" McAdam Junction—S. Watts.
ST. STEPHEN.—H. Webber.
WOODSTOCK.—D. F. Merritt.
Outport, Centreville—H. T. Scholy.
" Debec—R. Kirkpatrick.
" Aroostook Junction—Geo Bedell.
" Grand Falls—F. W. Brown.
" St. Leonards ——
" Edmunston—J. Hartt.

INLAND REVENUE.

George Travis, Collector. Robert Atherton, Accountant. Timothy Burke, Assistant Collector. John E. Ganong, James Mason and J. Berry Smith, Excise Officers.

SUB-COLLECTORS.

Dorchester.—Walter Dobson.
Fredericton.— —— ——
St. Andrews.—C. M. Gove.
St. Stephen.—A. H. Hill.
Sackville.—W. C. Milner.
Woodstock.—Wm. Dibble.

John N. Moore, Inspector for New Brunswick.
W. F. Best, Analytical Chemist.

DOMINION OF CANADA CUSTOMS TARIFF.

BOOKS, PRINTED MATTER AND PAPERS.

Books, printed, periodicals and pamphlets, not elsewhere specified, not being foreign reprints of British copywright works, nor blank account books, nor copybooks, nor books to be written or drawn upon, nor Bibles, prayer-books, psalm and hymn-books,	15 p ct
British copywright works, reprints of, fifteen per cent. adv alorem, and in addition thereto twelve and a half per cent. ad valorem	15 and 12½ p ct
Bibles, prayer-books, psalm and hymn-books, ...	5 p ct
Blank books, viz: Account books, copy books, or books to be drawn or written upon, ...	30 p ct
Advertising pictures or pictoral show cards or illustrated advertising periodicals and tailors' and mantle-makers' fashion plates.....	6c p lb and 20 p ct
Printed, lithographed, or copper, or steel plate billheads, cheques, envelopes, and miniature newspapers, receipts, drafts, cards, and other commercial blank forms, and other printed matter not elsewhere specified, ...	30 p ct
Advertising pamphlets, ...	$1 p 100

For Rheumatism rub well with Universal Liniment.

Maps and charts,	20 p ct
Printed music, bound or in sheets,	10c p lb
Valentines, Christmas and New Year's chromo or embossed cards, and all others not being business or advertising cards,	25 p ct
Labels, for fruit, vegetables, meat, fish, confectionery, and other goods; also, tickets, posters, advertising bills and folders,	10 c p lb and 20 p c
Leather board,	3c p lb
Boot and shoe counters, made from leather board, half a cent per pair,	½c p pr
Paper hangings or wall paper, in rolls, costing eight cents or under, per roll of eight yards in length and 18 inches wide,	2c p roll
Paper hangings or wall paper, N E S and glazed, plated, marbled, enamelled or embossed paper in rolls or sheets and card-board similarly finished,	30 p ct
Paper, calendered,	22½ p ct
Paper, ruled;	25 p ct
Paper, of all kinds, not elsewhere specified,	20 p ct
Straw board in sheets or rolls, plain or tarred,	40 c p 100 lbs
Tissue paper, white and colored, when imported by manufacturers of artificial flowers, for use in their factories,	10 p c.
Envelopes, and all manufacturers of paper not otherwise specified,	25 p ct
Mill board, not strawboard,	10 p ct
Collars, cuffs and shirt fronts of paper, linen or cotton,	30 p ct
Playing cards,	6c p pk
Union collar cloth paper, in rolls or sheets, not glossed or finished,	5 p ct
Union collar cloth paper, glossed or finished, in rolls or sheets,	20 p ct

CHEMICAL PRODUCTS, DRUGS, DYES AND MEDICINES.

Acid—	
Acetic, twenty-five cents per imperial gallon and twenty per cent. ad valorem,	25c p I gal and 20 p ct
Muriatic and nitric,	20 p ct
Sulphuric, half a cent per pound,	½c p lb
Sulphuric and nitric combined and all mixed acids,	25 p ct
But carboys and demijohns containing acids, vinegar or other liquids shall be subject to the same duty as if empty.	
Aniline dyes, not otherwise provided for	10 p ct
Baking powder (the weight of the package to be included in the weight for duty),	6c p lb
Blacking, shoe, and shoemakers' ink, harness and leather dressing,	25 p ct
Coal tar and coal pitch,	10 p ct
Blueing—laundry blueing of all kinds,	25 p ct
Celluloid, moulded into sizes for handles of knives and forks, not bored or otherwise manufactured,	10 p ct
Essences, viz: of apple, pear, pine apple, raspberry, strawberry, and other fruits and vanilla,	$1.90 p gal and 20 p ct
Essential oils, for manufacturing purposes,	20 p ct

Parker's Quinine Wine and Iron is the Original and Genuine.

Lamp black and ivory black,	10 p ct
Lead, nitrate and acetate of,	5 p c
Liquorice root, paste, extract of, for manufacturing purposes,	15 p ct
Stick extract or confection,	1c p lb and 20 p ct
Malt, extract of, for medicinal purposes,	25 p ct
Milk food, manufactured by Henry Nestle, Dr Gilbaut, and others, and all similar preparations,	30 p ct
Oil—	
Carbolic or heavy oil, for any use,	10 p ct
Coal and kerosene, distilled, purified, or refined; naptha, benzole, and petroleum; products of petroleum, coal, shale, and lignite, not elsewhere specified,	7½c p I gal
Cod liver and other fish oils,	20 p ct
Lard oil,	20 p c
Linseed, or flaxseed, raw or boiled,	25 p ct
Lubricating oils, composed wholly or in part of petroleum, and costing thirty cents per Imperial gallon or over,	25 p ct
The same, costing less than thirty cents per Imperial gallon, seven and one-fifth cents per Imperial gallon.	7½c p I gal
Lubricating oils, all other,	25 p ct
Neatsfoot,	20 p ct
Olive or salad,	20 p ct
Sesame seed,	20 p ct
Sperm and whale,	20 p ct
Opium (drug),	20 p ct
Opium, prepared for smoking,	$5 p lb
Paints and colors, ground in oil or any other liquid,	25 p ct
Colors, dry, viz: blue, black, Chinese blue, Prussian blue and raw umber,	20 p ct
Colors, in pulp, viz: carmine, cologne and rose lakes, scarlet and maroon, satin and fine washed white,	20 p ct
Paris green, dry,	10 p ct
White and red lead, and orange mineral, dry, also, white zinc,	5 p ct
White lead in pulp, not mixed with oil,	5 p ct
Paints and colors not elsewhere specified,	20 p ct
Paraffine, wax or stearine,	3c p lb
Perfumery, including toilet preparations, viz: hair oils, tooth and other powders and washes, pomatums, pastes, and all other perfumed preparations, used for the hair, mouth or skin,	30 p ct
Pomades, French, or flower odors preserved in fat or oil for the purpose of conserving the odors of flowers which do not bear the heat of distillation, when imported in tins of not less than ten pounds each,	15 p ct
Proprietary medicines; to wit:—All tinctures, pills, powders, troches or lozenges, syrups, cordials, bitters, anodines, tonics, plasters, liniments, salves, ointments, pastes, drops, waters, essences, oils, or medicinal preparations or compositions recommended to the public under any general name or	

For Sunday take Follows Dyspepsia Bitters.

title as specifics for any diseases or affections whatsoever affecting the human or animal bodies, not otherwise provided for; all liquids fifty per cent. ad valorem; and all others, twenty-five per cent. ad valorem, ... 50 p ct 25 p ct

All medicinal preparations, whether chemical or otherwise, usually imported with the name of the manufacturer, shall have the true name of such manufacturer, and the place where they are prepared, permanently, and legibly affixed to each parcel by stamp, label or otherwise; and all medicinal preparations imported without such names so affixed shall be forfeited.

Potash, red prussiate of ..... 10 p ct
Putty, ... 25 p ct
Saltpetre, ... 20 p ct
Soap, common, brown and yellow, not perfumed, ... 1½c p lb
Soap, Castile and white, ... 2 c p lb
Soap, perfumed and toilet, ten cents per pound, the weight of the inside packages and wrappers to be included in the weight; for duty, and ten per cent. ad valorem ..... 10c p lb and 10 p ct
Soap powders, ... 3c p lb
Tin crystals, ... 20 p ct
Turpentine, spirits of ..... 10 p ct
Varnish, lacquers, Japan and collodian, not elsewhere specified, ... 20 p c p I gal and 20 p ct
Vaseline and all similar preparations of petroleum, for toilet, medicinal or other purposes, in bulk, four cents per pound, and in bottles or other packages, not over one pound in weight each, six cents per pound, ... 4 c p lb and 6c p lb
Vinegar ..... 15 c p I g
Yeast cakes and compressed yeast in packages of one pound and over, or in bulk, ... 6c p lb
Yeast cakes in packages of less than one pound, ... 8c p lb
Zinc, chloride, salts and sulphate of ..... 5 p ct

COTTON AND COTTON GOODS.

Grey or unbleached and bleached cotton, sheetings, drills, ducks, cotton or canton flannels, not stained, painted or printed, ... 1c pe sq yd and 15 p ct
All cotton demins, drillings, bedtickings, ginghams, plaids, cotton or canton flannels, ducks and drills, dyed or colored, checked and striped shirtings, cottonades, Kentucky jeans, pantaloon stuffs, and goods of like description ..... 2c p sq yd and 15 p ct
White cotton jeans and coutilles, ... 20 p ct
Cottons over thirty-six inches wide, when imported by manufacturers of window shades, for use in their factories, exclusively for the manufacture of oiled window shades, ... 15 p ct
Cotton forty-two inches wide and over, when imported by manufacturers of enamelled cloth, for use in their factories, ... 15 p ct
Cotton bed quilts, not including woven quilts or counterpanes, ... 27½ p ct

Heartburn cured with Hollowe' Dyspepsia Bitters.

Cotton wadding, batting, batts and warps, carpet-warps, knitting yarn, hosiery yarn and other cotton yarns, under number forty, not bleached, dyed or colored, ... 2c p lb and 15 p ct
And if bleached, dyed or colored, 3c p lb and 15 p ct
Cotton warp, number 60, and finer, ... 15 p ct
Cotton warp, on beams, ... 1c p yd and 15 p ct
Cotton seamless bags, ... 2c p lb and 15 p ct
Cotton shirts and drawers, woven or made on frames, and all cotton hosiery and knitted cloth, ... 30 p ct
Cotton sewing thread on spools, ... 20 p ct
Cotton sewing thread, in hanks, black and bleached, three and six cord, ... 12½ p ct
All clothing made of cotton or other material, not otherwise provided for, including corsets, and similar articles made up by the seamstress or tailor, also tarpaulin, plain or coated with oil, paint, tar, or other composition, and cotton bags made up by the use of the needle, not otherwise provided for, 30 p ct
Damask of cotton, of Linen, or of cotton and linen, bleached, unbleached or colored, ... 25 p ct
Handkerchief, cotton or linen, plain or printed, in the piece or otherwise, ... 25 p ct
Lampwicks, ... 30 p ct
Jeans and coutilles, when imported by corset-makers for use in their factories ..... 20 p ct
Printed or dyed cotton fabrics not elsewhere specified, 27½ p ct
All manufactures of cottons not elsewhere specified, 20 p ct
Prunella, and cotton and woolen netting, for boots, shoes and gloves, ... 10 p ct
Velveteens and cotton velvets, ... 20 p ct
Wincsys—Checked, striped, or fancy cotton winceys, over twenty-five inches wide, two cents per square yard, and fifteen per cent. ad valorem, 2c p sq yd and 15 p ct

EARTHENWARE, CHINA AND GLASSWARE.

Brick for building ..... 20 p ct
China and porcelain ware ..... 30 p ct
Earthenware and stoneware, viz: Demijohns or jugs, churns and crocks, a specific duty of two cents per gallon of holding capacity, ... 2c p g
Drain tiles, not glazed, ... 20 p ct
Drain pipes and sewer pipes, glazed, ... 25 p ct
Earthenware and stoneware, brown or colored, and Rockingham ware, ... 30 p ct
Earthenware, white granite, or iron-stone ware, and "C. C." or cream colored ware, ... 30 p ct
Earthenware, decorated, printed or sponged, and all earthenware, not elsewhere specified ..... 30 p ct
Fire brick and tiles, for lining stoves and furnaces, 20 p ct
Glass and manufactures of, viz:
Carboys and demijohns, bottles and decanters, flasks and phials of every description; telegraph and lightning-rod insulators; jars and glass balls, and cut, pressed or moulded table ware, ... 30 p ct
Lamp and gas-light shades, lamps and lamp chimneys, side lights and head lights, globes for lanterns, lamps and gas-lights, ... 30 p ct

Baker's Extract Jamaica Ginger is the best.

Ornamented, figured and enamelled stained glass, stained, tinted, painted and vitrified glass, and stained glass windows, figured, enamelled, and obscured white glass, ...	30 p ct
Silvered plate, ...	30 p ct
Common and colorless window glass, ...	30 p ct
Imitation porcelain shades and colored glass, not figured, painted, enamelled, or engraved, ...	20 p ct
Plate glass, not colored, in panes not over thirty square feet, ...	6c p sq ft
Plate glass in panes, over thirty, and not over seventy square feet, ...	8c p sq ft
Plate glass in panes, over seventy square feet,	9c p sq ft
All other glass and manufactures of glass not herein otherwise provided for, ...	20 p ct
Slates, roofing slate, black or blue, eighty cents per square, red, green and other colors, one dollar per square, ...	20 p ct, 30 $1 p sq
Slates of all kinds, and manufactures of, not otherwise specified, ...	25 p ct
Slate mantels, ...	30 p ct
School and writing slates, ...	25 p ct

HEMP, JUTE AND FLAX GOODS.

Canvas of hemp or flax, and sail twine, when to be used for boats and ships' sails, ...	5 p ct
Carpeting, matting and mats of hemp, ...	25 p ct
Cordage of all kinds, ...	1½c p lb and 10 p ct
Flax-fibre, scutched, ...	1c p lb
Hackled, ...	2c p lb
Flax, tow of, scutched or green, ...	½c p lb
Jute, carpeting or matting and mats, ...	25 p ct
Jute, manufactures of, N E S, ...	20 p ct
Manilla hoods, ...	20 p ct
Oil-cloth in the piece, cut or shaped, oiled, enamelled, stamped, painted or printed, Indian rubbered, flocked or coated, not otherwise provided for,	5c p sq yd & 10 p ct
Floor oil cloth, ...	30 p ct
Sails for boats and ships, also tents and awnings, ...	25 p ct
Towels of every description, ...	25 p ct
Twine of all kinds, not otherwise specified, ...	25 p ct

LIQUORS.

Ale, beer and porter, when imported in bottles (six quart or twelve pint bottles to be held to contain one Imperial gallon), ...	18c p I g
Ale, beer and porter, when imported in casks or otherwise than in bottles, ...	10c p I g
Cider, not clarified or refined, ...	5c p g
Cider, clarified or refined, ...	10 c p g
Spirits and strong waters, not having been sweetened or mixed with any article so that the degree of strength thereof cannot be ascertained by Sykes' hydrometer, for every Imperial gallon of the strength of proof of such hydrometer, and so in proportion for any greater or less strength than the strength of proof, and for every greater or less quantity than a gallon, viz: Geneva gin, rum,	

For Liver Complaint take Fellows' Dyspepsia Bitters.

whiskey, alcohol or spirits of wine, and unenumerated, unmixed and not sweetened spirits by whatever name called, one dollar and seventy-five cents per Imperial gallon; brandy two dollars per Imperial gallon, ...	$1.75 p I g, $2 p I g
Absinthe, two dollars per Imperial gallon, ...	$2 p I g
"Old Tom" gin, one dollar and seventy-five cents per Imperial gallon, ...	$1 75 p I g
Spirits, sweetened, or mixed, so that the degree of strength cannot be ascertained, as aforesaid, viz: Rum-shrub, cordials, schiedam schnapps, tafia, bitters, and unenumerated articles of like kind, one dollar and ninety cents per Imperial gallon.	$1.90 p I g
Spirits and strong waters not elsewhere specified, one dollar and ninety cents per I gallon, ...	$1.90 p I g
Spirits and strong waters mixed with any ingredient or ingredients, and although thereby coming under the denomination of proprietary medicines, tinctures, essences, extracts, or any other denomination, including medicinal elixirs, and fluid extracts, whether in bulk or bottle, and not elsewhere specified, shall be, nevertheless, deemed spirits or strong waters, and subject to duty as such: of two dollars per Imperial gallon, and in addition thereto, thirty per cent. ad valorem, ...	$2 p I g and 30 p ct
Cologne water and perfumed spirits, in bottles or flasks, not weighing more than four ounces each, ...	50 p ct
Cologne water and perfumed spirits in bottles or flasks, or other packages, weighing more than four ounces each, two dollars per Imperial gallon and forty per cent ad valorem, ...	$2 p I g and 40 p ct
Wines of all kinds, except sparkling wines, including ginger, orange, lemon, strawberry, raspberry, elder and current wines, containing 26 per cent or less of spirits, of the strength of proof by Sykes' hydrometer, imported in wood or in bottles, (six quart or twelve pint bottles to be held to contain an Imperial gallon), twenty-five cents per Imperial gallon, and for each degree of strength in excess of twenty-six per cent. of spirits, as aforesaid, an additional duty of three cents until the strength reaches forty per cent, of proof spirits; and in addition thereto, thirty per cent. ad valorem. 25c per I g and 3c p I g for each degree	from 26 up to 40 and 30 p ct
Champagne and all other sparkling wines, in bottles, containing each not more than a quart and more than one pint, three dollars per dozen bottles; containing not more than a pint each, and more than one-half-pint, one dollar and fifty cents per dozen bottles; containing one-half pint each or less, seventy-five cents per dozen bottles; bottles containing more than one quart each shall pay in addition to three dollars per dozen bottles, at the rate of one dollar and fifty cents per Imperial gallon, on the quantity in excess of one quart per	

Indigestion Cured by taking Fellows' Hypophosphites Bitters.

bottle, the quarts and pints in each case being old wine measure; in addition to the above specific duty there shall be an ad valorem duty of thirty per cent., $3 p doz, $1-50 p doz, 75c p doz, $1.50 p l g, for all over 1 qt p bt'l & 30 p ct

[But any liquors imported under the name of wine, and containing more than forty per cent. of spirits of the strength of proof by Sykes' hydrometer, shall be rated for duty as unenumerated spirits.]

MANUFACTURERS OF METAL AND WOOD COMBINED.

Agricultural Implements:—

Mowing machines, self-binding harvesters, harvesters, without binders, binding attachments, reapers, sulky and walking ploughs and parts of the same, harrows, horse and hand hay rakes, garden rakes of any material, grain seed drills, spades and shovels, hoes, hay straw, manure spading and mining forks and all similar articles, and parts thereof, ... 35 p ct

Scythe, ... $2.40 p doz

Bird cages of all kinds, ... 30 p ct

Carriages:—

Buggies of all kinds, farm wagons, farm, railway or freight carts, pleasure carts or gigs and similar vehicles, and all other carriages, not otherwise enumerated, ... 35 p ct

Railway cars, sleighs, cutters, wheelbarrows and hand carts, ... 30 p ct

Children's carriages of all kinds, ... 35 p ct

Clocks, and parts thereof, except springs, ... 35 p ct

Clock springs, ... 10 p ct

Organs, Cabinet, viz:—On reed organs having not more than two sets of reeds, a specific duty of ten dollars each; having over two and not over four sets of reeds, fifteen dollars each; having over four and not over six sets of reeds, twenty dollars each; having over six sets of reeds, thirty dollars each, and in addition thereto, fifteen per cent. ad valorem on the fair market value thereof, $10, $15, $20, $30, and 15 p ct

Organs, pipe organs, and sets or parts of sets of reeds for cabinet organs, ... 25 p ct

Pianofortes, viz:—

All square pianofortes, whether round-cornered, or not, not over seven octaves, twenty-five dollars each; on all other square pianofortes thirty dollars each; on upright pianofortes, thirty dollars each; on concert, semi-concert, or parlor grand pianofortes, fifty dollars each; and in addition thereto, fifteen per cent. ad valorem, $25, $30, $30, $50, and 15 p ct

Parts of pianos, ... 25 p ct

Portable machines, portable steam engines, threshers and separators, horse powers, portable saw mills

and fanning mills, and parts thereof, ... 35 p ct
Sewing machines, whole or heads, or part of heads of sewing machines, two dollars each, and in addition thereto twenty per cent. ad valorem, ... $2 and 20 p ct
Ships and other vessels, built in any foreign country, whether steam or sailing vessels, on application for Canadian register, on the fair market value of the hull, rigging, machinery, and all appurtenances.
On the hull, rigging, and all appurtenances, except machinery, ten per cent. ad valorem, 10 p ct
On boilers, steam engines and other machinery, twenty-five per cent. ad valorem, ... 25 p ct
Telephones, telegraph instruments, electric and galvanic batteries, and apparatus for electric lights, ... 25 p ct

METALS.

Babbit metal, ... 10 p ct
Bedsteads and iron other furniture, ... 35 p ct
Bells of any description, except for churches, ... 30 p ct
Brass, in bar and bolts, seamless drawn tubing and plain and fancy tubing, ... 10 p ct
In strips for printers' rules, not finished, ... 15 p ct
Manufactures of brass, not elsewhere specified, 30 p ct
Britannia metal, manufactures of, not plated, ... 25 p ct
Copper, old and scrap, in pigs, bars, rods, bolts, ingots, and sheathing, not planished, or coated, and copper seamless drawn tubing, ... 10 p ct
Copper rivets and burrs, and all manufactures of copper, not elsewhere specified, ... 30 p ct
Cutlery, not otherwise provided for, ... 25 p ct
Gas, coal oil, or kerosene fixtures, or parts thereof, 30 p ct
German and nickel silver, manufactures of, not plated, 25 p ct
Gold and silver leaf, ...
Iron and Manufactures of, viz :—
(*Wire and Iron to be measured by Stubbs Standard Gauge.*)
Pig, two dollars per ton, ... $2 per ton.
In slabs, blooms, loops or billets, puddled or not, and muck and puddled bars, or billets, ... 10 p ct
In bars, rolled or hammered, including flats, rounds, and squares, nail and spike rods, and all other iron not otherwise provided for, ... 17½ p ct
Rolled round wire rods, in coils under half an inch in diameter, ... 10 p ct
Iron rails or railway bars for railways or tramways, ... 15 p ct
Railway fish plates, frogs, frog-points, chairs and bracer-bars, ... 17½ p ct
Band and hoop sheets, smoothed or polished, coated or galvanized, and common or black, number seventeen gauge or thinner, boiler, plate, and Canada plates, ... 12½ p ct
Stoves and other castings, and forgings not elsewhere specified, ... 25 p ct
Gas, water and soil pipes of cast iron, ... 30 p ct
Car wheels and axles, of iron or steel, ... 25 p ct

For Weak Eyes use Fellows' Eye Ointment.

Rolled beams, channels and angle and T iron, steel, or iron and steel, ... 12½ p ct
Iron bridges and structural iron work, malleable iron castings and iron safes, and doors for safes and vaults, ... 25 p ct
Locomotive engines and stationary, fire or other steam engines and boilers, and other machinery composed wholly or in part of iron, and N E S, 25 p ct
Locomotive tires of steel or Bessemer steel, in the rough, ... 10 p ct
Wrought iron tubing, plain, not threaded, coupled, or otherwise manufactured, over two inches in diameter, ... 15 p ct
Wrought iron tubing, plain, two inches in diameter, or under, coupled and threaded or not, ... 30 p ct
Lap-welded boiler, iron tubing, not threaded, coupled or otherwise manufactured, one and a half inches in diameter and over, ... 15 p ct
Ornamental iron work and wire work, ... 25 p ct
Skates and locks of all kinds, ... 30 p ct
Tinned, glazed or enamelled hollow ware, of cast or wrought iron, ... 25 p ct
Carriage hardware, ... 35 p ct
Hardware, viz: builders', cabinet makers', upholsterers' saddlers', and undertakers', including coffin trimmings of metal, ... 30 pc t
House furnishing hardware, not otherwise provided for, ... 30 p ct
Bolts, nuts, washers and rivets, of iron or steel, not elsewhere specified, 1c p lb and 15 p ct
Stove bolts and nuts, and all bolts and rivets of one-quarter inch in diameter and less, ... 35 p ct
Forks, cast iron, not handled, ground or otherwise further manufactured, ... 10 p ct
Printing presses of all kinds, ... 10 p ct
Pumps, iron, pitcher-spout, cistern, well and force pumps, ... 35 p ct
Tacks, brads and sprigs, Hungarian and Clout nails, ... 30 p ct
Horse-shoes and horse-shoe nails, ... 30 p ct
Iron wire nails, called "Pointes de Paris," ..... 30 p ct
Iron and steel screws, commonly called "wood screws," .... 35 p ct
Scales, balances and weighing beams, ... 30 p ct
Chains (iron and steel), over nine-sixteenths of an inch in diameter, ... 5 p ct
Nails and spikes, cut, half a cent per pound, and ten per cent ad valorem, ½c p lb and 10 p ct
Nails and spikes, wrought and pressed, whether galvanized or not, three fourths of a cent per pound, and ten per cent. ad valorem, ¾c p lb and 10 p ct
Nails and spikes, composition and sheathing nails, 20 p ct
Nail plate, iron or steel, sixteen gauge and thicker, 25 p ct
All articles, rated as iron or manufactures of iron, shall be chargeable with the same rate of duty if made of steel, or of steel and iron combined, unless otherwise expressly provided.

Cures on Horses by Fellows' Leming's Essence.

Lead, old scrap and pig,	40c p 100 lbs
Lead, bars, blocks and sheets,	60c p 100 lbs
All manufactures of lead not otherwise specified,	30 p ct
Nickel anodes,	10 p ct
Phosphor bronze, in blocks, bars, sheets and wire,	10 p ct
Pins, manufactured from wire of any metal	30 p ct
Plated ware, electro-plated and gilt of all kinds, including cutlery, plated wholly or in part,	30 p ct
Plates engraved on wood, and on steel or other metal,	20 p ct
Screws of iron, steel, brass or other metal, not otherwise provided for,	30 p ct
Sheet iron hollow ware, and all manufacturers of sheet iron, not otherwise specified,	25 p ct
Silver, rolled, and German and nickel silver, in sheets,	10 p ct
Steel, and Manufactures of, viz:—	
Steel, ingots, bars, sheets, under three-sixteenths of an inch thick, whole or cut to shape, but not further manufactured, and rolled round wire rods in coils, not elsewhere specified,	$3 p ton of 2,000 lbs and 10 p ct
Steel rolled round wire rods, under half an inch in diameter, when imported by wire manufacturers, for use in their factories,	5 p ct
Steel needles, viz:—Cylinder needles, hand frame needles and latch needles,	30 p ct
Carpenters' coopers', cabinet-makers' and all other mechanics' tools, edge tools of every description, axes and saws of all kinds,	30 p ct
Files and rasps,	35 p ct
Firearms, viz: Muskets, rifles, pistols and shotguns; and all manufactures of steel, and of iron and of steel, not elsewhere specified,	20 p ct
Knife blades or knife blanks, in the rough, unhandled, for use by electro-platers,	10 p ct
Stereotypes and electrotypes of standard books,	10 p ct
Stereotypes and electrotypes for commercial blanks and advertisements,	20 p ct
Stereotypes and electrotypes and bases for same made wholly or in part of type metal, not elsewhere specified,	5c p lb
Tinware, stamped, and japanned ware, and all manufactures of tin, not elsewhere specified,	25 p ct
Cans or packages made of tin or other material, containing fish of any kind, admitted free of duty under any existing law or treaty, not exceeding one quart in contents, one cent and a half on each can or package; and when exceeding one quart, an additional duty of one cent and a half for each additional quart or fractional part thereof.	
Type for printing,	20 p ct
Type metal,	10 p ct
Umbrella and parasol steel, iron or brass ribs, runners, rings, caps, notches, tin caps and ferrules, when imported by and for the use of manufacturers of umbrellas,	20 p ct
Watches and watch cases,	25 p ct
Watch actions or movements,	20 p ct

If you want Pearl White Teeth use Enamelline.

Wire cloth, of brass and copper,	20 p ct
Wire, iron or steel, galvanized or not, fifteen gauge and coarser, not elsewhere specified,	20 p ct
Barbed wire fencing of iron or steel, one and a half cents per pound,	1½c p lb
Buckthorn and strip fencing, of iron or steel, one and one-eighth cents per pound,	1⅛c p lb
Wire, covered with cotton, linen, silk or other material,	25 p ct
Zinc, seamless drawn tubing,	10 p ct
Manufactures of Zinc, not elsewhere specified,	25 p ct

PROVISIONS.

Animals, living, of all kinds, not elsewhere specified,	20 p ct
Breadstuffs, viz:	
Breadstuffs, grain and flour and meal of all kinds, when damaged by water, in transit, twenty per cent. ad valorem, upon the appraised value, such appraised value to be ascertained as provided by sections 44, 45 and 46 of the Act 40 Vic, cap. 10, intituled: "An Act to amend and consolidate the Acts respecting the Customs," as amended by the Act 44 Vic, cap 11,	20 p ct
Barley,	15c p bush
Buckwheat,	10c p bush
Indian corn,	7½c p bush
Oats,	10c p bush
Rice,	1c p lb
Rice, uncleaned, unhulled or paddy, when imported direct from the country of growth,	17½ p ct
Rye,	10c p bush
Wheat,	15c p bush
Pease,	10c p bush
Beans,	15c p bush
Buckwheat meal or flour,	¼c p lb
Cornmeal,	40c p brl
Oatmeal,	¼c p lb
Rye flour,	50c p brl
Wheat flour,	50c p brl
Rice and sago flour,	2c p lb
Butter,	4c p lb
Cheese,	3c p lb
Chicory, raw or green,	3c p lb
Chicory or other root or vegetable used as a substitute for coffee, kiln dried, roasted or ground,	4c p lb
Cocoanuts,	$1 p 100
Cocoanuts, when imported from the place of growth, by vessel direct to a Canadian port,	50c p 100
Cocoanut, dessicated, sweetened or not,	8c p lb
Cocoa paste and chocolate, not sweetened,	20 p ct
Cocoa paste and other preparations of cocoa containing sugar,	1c p lb and 25 p ct
Coffee, green, from the United States, O C, 2nd April, 1879,	10 p ct
Coffee, roasted or ground, from the United States, O C, 2nd April, 1879,	3c p lb and 10 p ct
Coffee, roasted or ground, and all imitations and substitutes for, not elsewhere specified,	3c p lb

For Summer Complaints take Fellows' Speedy Relief.

Lead pipe and lead shot, one and a quarter cents per pound,	1¼c p lb
Fish, and products of—	
Mackerel,	1c p lb
Herrings, pickled or salted,	½c p lb
Salmon, pickled.	1c p lb
All other fish, pickled in barrels,	1c p lb
Foreign caught fish imported otherwise than in barrels, or half barrels, whether fresh, dried, salted or pickled, not especially enumerated or provided for,	50c p 100 lbs
Fish, smoked and boneless fish.	1c p lb
Anchovies and sardines packed in oil or otherwise, in tin boxes, measuring not more than five inches long, four inches wide and three and one-half inches deep, five cents the whole box; in half boxes measuring not more than five inches long, four inches wide, and one and five-eighth deep, two and a half cents each; and in quarter boxes measuring not more than four inches and three-quarters long, three and one-half inches wide and one and a quarter deep, two cents each,	5c, 2½c and 2c p box
When imported in any other form,	30 p ct
Fish preserved in oil, except anchovies and sardines,	30 p ct
Salmon and all other fish prepared or preserved, including oysters, not especially enumerated or provided for,	25 p ct
Oysters, shelled, in bulk,	10c p g
Oysters, canned, in cans not over one pint, three cents per can, including the cans,	3c p can
In cans over one pint and not over one quart, five cents per can, including the can,	5c p can
In cans exceeding one quart in capacity an additional specific duty of five cents for each quart, or fraction of a quart of capacity, including the cans,	5c p qt
Oysters in the shell,	25 p ct
Packages containing oysters or other fish, not otherwise provided for,	25 p ct
Oil, spermaceti, whale and other fish oils, and all other articles the produce of the fisheries, not specially provided for,	30 p ct
Provided that the whole or part of the said duties hereby imposed may be remitted upon proclamation of the Governor in Council which may be issued whenever it appears to his satisfaction that the Governments of the United States, and the Island of Newfoundland, or either of them, have made changes in their tariffs or duties imposed upon articles imported from Canada in reduction or repeal of the of the duties in force in said countries.	
Fruit, dried, viz: Apples,	2c p lb
Raisins, one cent per pound and ten per cent. ad valorem,	1c per lb. and 10 p. ct.

Fellows' Leeming's Essence is without a rival.

Currants, dates, figs, prunes, and all other dried fruits, not elsewhere specified, ... 1c p lb
Fruit, green, viz :—Apples, ... 40c p brl
Blackberries, gooseberries, raspberries and strawberries, four cents per pound, the weight of the package to be included in the weight for duty, 4c p lb
Peaches, one cent per pound, the weight of the package to be included in the weight for duty, 1c p lb
Cherries and currants, ... 1c p qt
Cranberries, plums and quinces, ... 30c p bush
Grapes, ... 2c p lb
Oranges and lemons, ... 20 p ct
Fruits in air-tight cans or other packages, including the cans or other packages weighing not over one pound, three cents per can or package, and three cents additional per can or package for each pound or fraction of a pound over one pound in weight, 3c p can or pk
(The rate to include the duty on the cans or other packages, and the weight on which duty shall be payable to include the weight of the cans or other packages.)
Nuts :—
Almonds, shelled, ... 5c p lb
Almonds, not shelled, and nuts of all kinds not elsewhere specified, ... 3c p lb
Fluid beef, extract of, not medicated, ... 25 p ct
Fruits, preserved in brandy, or other spirits, one dollar and ninety cents per Imperial gallon, ... $1.90 p I g
Honey, bees', in the comb or otherwise, ... 3c p lb
Hops, ... 6c p lb
Jellies and jams, ... 5c p lb
Lard, tried or rendered, ... 2c p lb
Lard, untried, ... 1½c p lb
Malt, fifteen cents per bushel, upon entry for warehouse, subject to Excise Regulations, ... 15c p bush
Meats, fresh or salted, on actual weight as received in Canada, except shoulders, sides, bacon and hams, 1c p lb
Shoulders, sides, bacon and hams, fresh and salted, dried or smoked, ... 2c p lb
Poultry and game of all kinds, ... 20 p ct
All other dried or smoked meats, or meats preserved in any other way than salted or pickled, not otherwise specified, two cents per pound (if imported in cans, the rate to include the duty on the cans, and the weight on which duty shall be payable to include the weight of the cans, ... 2c p lb
Mustard cake, ... 20 p ct
Mustad seed, unground, ... 15 p ct
Mustard, ground, ... 25 p ct
Pickles and sauces, ... 25 p ct
Spices, viz :—Ginger and spices of all kinds, (except nutmegs and mace), unground, ten per cent ad valorem, ; ground, twenty-five per cent ad valorem, 10 and 25 p ct
Nutmegs and mace, ... 25 p ct
Starch, including farina, corn starch or flour, and all preparations having the qualities of starch, ... 2c p lb
Tea from the United States, O C, 2nd April, 1879.... 10 p ct 13

For Worms take Barker's Worm Lozenges.

Vegetables, viz :—Potatoes, ... 10c p bush
Tomatoes, ... 30c p bush
Tomatoes and other vegetables, including corn, in cans, or other packages, weighing not over one pound each, two cents per can or package, and two cents additional per can or package for each pound or fraction of a pound, over one pound in weight (the rate to include the duty on the cans, or other packages, and the weight on which duty shall be payable to include the weight of the cans or packages, ... 2c p can
And all other vegetables, including sweet potatoes, ... 20 p ct

SILK AND SILK GOODS,

Silk in the gum, or spun, not more advanced than singles, tram and thrown organzine, not colored, 15 p ct
Sewing silk and silk twist, ... 25 p ct
Silk velvets and all manufactures of silk, or of which silk is the component part of chief value, not elsewhere specified, except church vestments, ... 30 p ct
Silk plush netting used for the manufacture of gloves 15 p ct

SUGARS, SYRUPS AND MOLASSES.

Sugar, melado, concentrated melado, concentrated cane-juice, concentrated molasses, concentrated beet root juice and concrete, when imported direct from the country of growth and production, for refining purposes only, not over number fourteen Dutch Standard in color, and not testing over seventy degrees by the polariscope, a specific duty of one cent per pound, and for every additional degree, shown by polariscope test, three and one-third cents per one hundred pounds additional, 1c p lb 70 deg test and 3⅓ p 100 lbs for each deg above 40
Sugars not for refining purposes, not over fourteen Dutch Standard in color, when imported direct from the country of growth and production, a specific duty of one cent per pound and thirty per cent ad valorem on the value thereof free on board at the last port of shipment, ... 1c p lb and 30 p ct
Sugars above number fourteen Dutch Standard in color, and refined sugar of all kinds, grades or standards, one and one-half cents per pound, and thirty-five per cent ad valorem on the value thereof free on board at the last port of shipment, 1½c p lb and 35 p ct
On sugars not imported direct without transhipment from the country of growth and production, there shall be levied and collected an additional duty of seven and one-half per cent of the whole duty so otherwise payable thereon, 7½ p ct of duty additional
Provided that when any cargo of sugar imported for refining purposes is found to grade, in part, above number fourteen Dutch Standard in color, such part to the extent of not exceeding fifteen per cent of the whole cargo may be admitted to entry by polariscopic test.
Syrups, cane juice, refined syrup, sugar house syrup, or

For Jaundice take Fellows' Dyspepsia Bitters.

sugar house molasses, syrup of sugar, syrup of molasses or sorghum, whether imported direct or not, a specific duty of one cent per pound and thirty per cent ad valorem, 1c p lb & 30 p ct

Molasses, other, when imported direct without transhipment from the country of growth and production, fifteen per cent ad valorem, ... 15 p ct

Molasses, when not so imported, twenty per cent ad valorem, ... 20 p ct

The value upon which the ad valorem duty shall be levied and collected upon all the above-named syrups and molasses shall be the value thereof free on board at the last port of shipment.

Provided that molasses, when imported for or received into any refinery or sugar factory, or to be used for any other purpose than actual consumption, shall be subject to, and there shall be levied and collected thereon, an additional duty of five cents per Imperial gallon, ... 5c p I g

Provided that the change in the rates of duty on sugars and molasses shall imply only to importations arriving in Canada on and after the thirty-first day of March, 1886, and not to such articles warehoused prior to that date.

Sugar candy, brown or white, and confectionery, a specific duty of one and a quarter cents per pound and thirty-five per cent ad valorem, 1¼c p lb and 35 p ct

Glucose of grape sugar to be classed and rated for duty as sugar, according to grade by Dutch standard in color,

Glucose syrup, two cents p lb ..... 2c p lb

TOBACCO.

Manufactured tobacco and snuff, thirty cents per pound, and, in addition thereto, twelve and a half per cent ad valorem, ... 30c p lb and 12½ p ct

Cigars and cigarettes, one dollar and twenty cents per pound, and twenty per cent ad valorem, $1.20 p lb and 20 p ct

WOOD AND WOODEN WARES.

Bagatelle tables or boards, with cues and balls,..... 35 p ct

Barrels containing petroleum or its products, or any mixtures of which petroleum is a part, ... 40c each

Billiard tables, without pockets, four feet six inches by nine feet or under, a specific duty of twenty-two dollars and fifty cents each, ... $22. 50

On those of over four feet six inches by nine feet, a specific duty of twenty-five dollars each $25

On billiard tables with pockets, five feet six inches by eleven feet or under, a specific duty of thirty-five dollars each, ... $35

And on all over five feet six inches by eleven feet, a specific duty of forty dollars each, ... $40

And in addition thereto fifteen per cent ad valorem; each table to include twelve cues and one set of four balls, with markers, cloths and cases, but no pool balls .... and 15 p ct

Heartburn cured with Fellows' Dyspepsia Bitters.

Cane or rattan, split or otherwise manufactured, ... 25 p ct
Cork and other manufactures of cork wood or cork bark, ... 20 p ct
Excelsior for upholsterers' use, ... 20 p ct
Fishing rods, ... 30 p ct
Furniture of wood, iron or any other material, house, cabinet or office, finished or in parts, including hair and spring and other mattresses, bolsters, and pillows, caskets and coffins of any material, ... 35 p ct
Mouldings of wood, plain, ... 25 p ct
Moulding of wood, gilded or otherwise further manufactured than plain, ... 30 p ct
Shingles, ... 20 p ct
Show cases, two dollars each, and 35 per cent ad valorem, ... $2 each and 35 p ct
Wood and manufactures of, and wooden ware, viz: Pails, tubs, churns, brooms, brushes, and other manufactures of wood, not elsewhere specified, ... 25 p ct
Hubs, spokes, felloes, and parts of wheels, rough hewn or sawn only, ... 15 p ct
Lumber and timber, not elsewhere specified, ... 20 p ct
Picture frames, as furniture, ... 35 p ct

WOOLS AND WOOLLENS.

Manufactures composed wholly or in part of wool, worsted, the hair of the alpaca, goat, or other like animals, viz:—Blankets and flannels of every description; cloths, doeskins, cassimeres, tweeds, coatings, overcoatings, felt cloth of every description not elsewhere specified; horse-collar cloth, yarn, knitting yarn, fingering yarn, worsted yarn, knitted goods, viz:—Shirts and drawers and hosiery, not elsewhere specified, seven and a half cents per pound, and in addition thereto twenty per cent ad valorem, ... 7½c p lb and 20 p ct
Clothing, ready-made, and wearing apparel of every description, including socks and stockings, cloth caps and horse clothing, shaped, composed wholly or in part of wool, worsted, the hair of the alpaca, goat, or other like animals, made up or manufactured wholly or in part by the tailor, seamstress or manufacturer, except knit goods, ten cents per pound, and in addition thereto twenty-five per cent ad valorem, ... 10c p lb and 25 p ct
All fabrics composed wholly or in part of wool, worsted, the hair of the alpaca, goat, or other like animal, not otherwise provided for, twenty-two and a half per cent ad valorem, ... 22½ p ct
Carpets, viz:—Brussels, Tapestry, Dutch, Venetian, and damask, carpet mats and rugs of all kinds, and printed felts and druggets, and all other carpets and squares, not otherwise provided for, ... 25 p ct
Treble ingrain, three-ply and two-ply carpets, composed wholly of wool, ten cents per square yard; and in addition thereto twenty per cent ad valorem, ... 10c per sq yd and 20 p ct
Two-ply and three-ply ingrain carpets, of which the

Enamelline makes Pearl White Teeth.

warp is composed wholly of cotton, or other material than wool, worsted, the hair of the alpaca, goat, or other like animals, five cents per square yard: and in addition thereto twenty per cent ad valorem, ... 5c p sq yd and 20 p ct

Felt, pressed, of all kinds, not filled or covered by or with any woven fabric, ... 17½ p ct

Winceys of all kinds, not otherwise provided for, ... 22½ p ct

Wool, class one, viz: Leicester, Cotswold, Lincolnshire, South Down combing wools, or wools known as lustre wools, and other like combing wools, such as are grown in Canada, ... 3c p lb

SUNDRIES.

Artificial flowers and feathers, N E S, ... 25 p ct

Asbestos in any form other than crude, and all manufactures thereof, ... 25 p ct

Axle grease and similar compounds, ... 1c p lb

Bags, containing fine salt, from all countries, ... 25 p ct

Belts and trusses of all kinds, ... 25 p ct

Bookbinders' tools and implements, including ruling machines and binders' cloth, ... 10 p ct

Boot, shoe, and stay laces of any material, ... 30 p ct

Boxes, cases and writing desks, fancy and ornamental, and fancy manufactures of bone, shell, horn and ivory, also dolls and toys of all kinds and materials; ornaments of alabaster, spar, terra cotta or composition; statuettes, heads, and bead ornaments, ... 30 p ct

Braces or suspenders, ... 30 p ct

Buttons of all kinds, ... 25 p ct

Button covers, crozier, ... 10 p ct

Candles, tallow, ... 2c p lb

Candles, paraffine wax, ... 5c p lb

All other candles, including sperm, ... 2c p lb

Caplins, unfinished Leghorn hats, ... 20 p ct

Cases—Jewel and watch cases, and other like articles of any material, ... 30 p ct

Cement, raw, or in stone from the quarry, one dollar per ton of thirteen cubic feet (see stone) ..... $1 p ton

Cement, burnt and unground, ... 7½c p 100 lbs

Cement, hydraulic, or water lime, ground, including barrels, ... 40c p brl

Cement, in bulk or bags, ... 9c p bushel

Cement, Portland and Roman, to be classed with all other cement at specific rates as now provided for,

Clothing of any material, including horse clothing, shaped, not otherwise provided for, ... 30 p ct

Coal, anthracite, fifty cents per ton of 2,000 pounds, ... 50c p ton

Coal, bituminous, sixty cents per ton of 2,000 pounds. . 60c p ton

Coal dust, ... 20 p ct

Coke, fifty cents per ton of 2,000 pounds, ... 50c p ton

Cocoa matting, ... 25 p ct

Combs, for dress and toilet, of all kinds, ... 25 p ct

Crapes of all kinds, ... 20 p ct

Emery wheels, ... 25 p ct

Feathers, ostrich and vulture, undressed, ... 20 p ct

Feathers, ostrich and vulture, dressed, ... 30 p ct

Fire proof paint, dry, ... ¼c p lb

Barker's Quinine Wine and Iron is the Original and Genuine.

Fireworks, ... 25 p ct
Flax seed, ... 10c p bush
Furs, viz :—
Fur skins, wholly or partially dressed, ... 15 p ct
Caps, hats, muffs, tippets, capes, coats, cloaks and other manufactures of fur, ... 20 p ct
Gloves and mitts of all kinds, ... 30 p ct
Gunpowder, and other explosives, viz :
Gun, rifle and pistol cartridges and cartridge cases of all kinds and materials, ... 30 p ct
Gun, rifle and sporting powder in kegs, half-kegs, or quarter-kegs, and other similar packages, ... 5c p lb
Cannon and musket powder in kegs and barrels, 4c p lb
Canister powder, in pound and half-pound tins, .. 15c p lb
Blasting and mining powder, ... 3c p lb
Giant powder, dualin, dynamite and other explosives in which nitro-glycerine is a constituent part, five cents per pound, and twenty per cent ad valorem, ... 5c p lb and 20 p ct
Nitro-glycerine, ten cents per pound, and twenty per cent ad valorem, ... 10c p lb and 20 p ct
Gutta-percha, manufactures of, ... 25 p ct
Hair-cloth of all kinds, ... 30 p ct
Hair, curled, ... 20 p ct
Hats, caps and bonnets, not elsewhere specified, ... 25 p ct
India-rubber, viz :—boots and shoes, and other manufactures of, not otherwise provided for, ... 25 p ct
India-rubber clothing, or clothing made water-proof with India-rubber, ... 35 p ct
India-rubber vulcanized handles for knives and forks, 10 p ct
Rubber belting, hose, packing, matts, and matting, 5c p lb&15 p c
Ink, for writing, ... 25 p ct
Iron, sand or globules, and dry putty for polishing granite, ... 20 p ct
Jewellery, and manufactures of gold and silver, ... 20 p ct
Laces, braids, fringes, embroideries, cords, tassels and bracelets; also braids, chains or cords of hair..... 30 p ct
Leather, sole, tanned, but rough or undressed, ... 10 p ct
Morocco skins, tanned, but rough or undressed,.... 10 p ct
Sole and belting leather, and all upper leather, including kid, lamb, sheep, and calf, tanned or dressed, but not waxed or glazed, ... 15 p ct
Glove leathers, viz :—Buck, deer, and antelope, tanned or dressed, colored or not colored, ... 10 p ct
Leather as above, dressed and waxed or glazed,.... 20 p ct
Japanned, patent or enamelled leather, ... 20 p ct
Cordova leather, tanned, from horse hide, and manufactures of, ... 25 p ct
Harness and saddlery of every description, and parts of the same, ... 30 p ct
All other leather and skins tanned, not otherwise specified, ... 20 p ct
Boots and shoes and other manufactures of leather, and leather beltings, ... 25 p ct
Lithographic stones, not engraved, ... 20 p ct
Machine card clothing, ... 25 p ct
Magic lanterns and optical instruments, including

For Rheumatism rub well with Universal Liniment.

microscopes and telescopes,	25 p ct
Marble in blocks, from the quarry, in the rough, or sawn on two sides only, and not especially shapen, containing less than fifteen cubic feet,	10 p ct
Marble slabs, sawn on not more than two sides,	10 p ct
Marble blocks and slabs, sawn on more than two sides,	20 p ct
Marble finished, and all manufactures of marble not elsewhere specified,	30 p ct
Musical instruments of all kinds, not otherwise provided for,	25 p ct
Ochres, dry, ground or unground, washed or unwashed, not calcined,	10 p ct
Paintings, drawings, engravings and prints,	20 p ct
Pencils, lead, in wood or otherwise,	25 p ct
Plants, viz :—Fruit, shade, lawn and ornamental trees, shrubs and plants,	20 p ct
Plaster of Paris, or gypsum, ground, not calcined,	10c p 100 lbs
Plaster of Paris, calcined or manufactured, fifteen cents per one hundred pounds, or forty-five cents per barrel of not over three hundred pounds,	15c p 100 lbs
Plumbago, ten per cent ad valorem ; and all manufactures of plumbago, not elsewhere specified, twenty per cent ad valorem,	10 and 20 p ct
Precious stones, viz : Agates, sapphires, emeralds, garnets and opals, polished, but not set or otherwise manufactured, ten per cent ad valorem	10 p ct
Imitation precious stones, not set,	10 p ct
Quills,	20 p ct
Ribbons of all kinds and materials,	30 p ct
Salt coarse (except as imported from the United Kingdom, or any British possession, or imported for the use of Sea or Gulf Fisheries, which shall be free of duty), and all fine salt, in bulk, eight cents per one hundred pounds,	8c p 100 lbs
In bags, barrels, and other packages, twelve cents per one hundred pounds,	12c p 100 lbs
Sand-paper, glass, flint and emery paper,	25 p ct
Seeds, viz :—Flower, garden, field and other seeds, for agricultural purposes, when in bulk or in large parcels, fifteen per cent ad valorem ; when put up in small papers or parcels, twenty-five per cent ad valorem,	15 and 25 p ct
Shawls of all kinds and materials, except silk,	25 p ct
Stone, viz :—	
Rough freestone, sandstone, and all other building stone, except marble, from the quarry, not hammered or chiselled, one dollar per ton of thirteen cubic feet,	$1 p ton
Water limestone, or cement stone, one dollar per ton (See cement)	$1 p ton
Grindstones,	$2 p ton
Dressed freestone and all other building stone, except marble, and all manufactures of stone or granite,	20 p ct
Flagstones, dressed,	$1.50 p ton
Tallow,	1c p lb
Trees, Fruit Trees, viz :	
Apple, of all kinds,	2c each

Hop Tonic for General Debility.

Pear, of all kinds, ... 4c each
Plum, of all kinds, ... 5c each
Cherry, of all kinds, ... 4c each
Quince, of all kinds, ... 2½c each
Trunks, satchels, valises, carpet bags, purses and pocket books, ... 30 p ct
Umbrellas, parasols and sunshades of all kinds and materials, ... 30 p ct
Whips, ... 30 p ct

All goods not enumerated as charged with any duty of Customs, and not declared free of duty, shall be charged with a duty of twenty per cent ad valorem, when imported into Canada, or taken out of warehouse for consumption therein.

When any manufactured article is imported into Canada in separate parts, each such part shall be charged with the same rate of duty as the finished article, on a proportionate valuation, and when the duty chargeable thereon is specific or specific and ad valorem, an average rate of ad valorem duty, equal to the specific or specific and ad valorem duty so chargeable, shall be ascertained and charged upon such parts of manufactures.

FREE GOODS.

Agaric.
Alkanet root.
Aloes.
Aluminum.
Alum.
Ambergris.
Ammonia, sulphate of.
Anatomical preparations.
Aniline dyes, in bulk or package, of not less than one pound weight.
Aniline oil, crude.
Aniline salts.
Animals brought into Canada temporarily, and for a period not exceeding three months for the purpose of exhibition, or competition for prizes offered by any agricultural or other association. (But a bond shall be first given in accordance with regulations to be prescribed by the Minister of Customs, with the condition that the full duty to which such animals would otherwise be liable shall be paid in case of their sale in Canada, or if not re-exported within the time specified in such bond).
Animals for the improvement of stock, viz: horses, cattle, sheep and swine, under regulations to be made by the Treasury Board and approved by the Governor in Council.
Annato, liquid or solid.
Annato seed.
Anchors.
Antimony.
Ashes, pot, pearl or soda.
Asphaltum.
Apparel, wearing and other personal household effects, not merchandize, of British subjects dying abroad, but domiciled in Canada.
Argol dust.

For Sore Throat rub well with Universal Liniment.

Argols, crude.
Arsenic.
Arseniate of aniline.
Articles for the use of the Governor General.
Articles for the personal use of Consuls General who are natives or citizens of the country they represent, and who are not engaged in any other business or profession.
Articles imported by and for the use of the Dominion Government, or any of the Departments thereof, or for the Senate or House of Commons.
Army and Navy and Canadian Militia, for the use of, viz :—
Arms.
Clothing.
Musical instruments for bands.
Military stores and munitions of war.
Bamboo reeds not further manufactured than cut into suitable lengths for walking sticks or canes, or for sticks for umbrellas, parasols or sunshades.
Bamboos unmanufactured.
Barrels of Canadian manufacture exported filled with domestic petroleum and returned empty, under such regulations as the Minister of Customs may prescribe.
Barilla.
Barytes, unmanufactured.
Beans, vanilla and nux vomica.
Bees
Belladonna leaves.
Bells for churches.
Berries for dyeing or used for composing dyes.
Bismuth, metallic.
Bolting cloths, not made up.
Bones, crude, not manufactured, burned, calcined, ground or steamed.
Bone-dust and bone-ash, for manufacture of phosphates and fertilizers.
Books, bound, which shall have been printed more than seven years at the date of importation, except foreign reprints of English copyrighted books which shall remain subject to the copyright duty.
Books printed by any Government, or by any scientific association or other society, now existing, for the promotion of learning and letters, and issued in the course of their proceedings and not for the purpose of sale or trade.
Books, educational, imported by and for the use of schools for the deaf and dumb exclusively.
Boracic acid.
Borax.
Botany, specimens of.
Brass, old, scrap, and in sheets.
Bristles.
Britannia metal, in pigs and bars.
Brimstone, crude, or in roll or flour.
Brim moulds for gold beaters.
Bromine.
Broom corn.
Buchu leaves.
Buckram for the manufacture of hat and bonnet shapes.
Bullion, gold and silver.
Burgundy pitch.

Lame Horses try Fellows' Leeming's Essence.

Burr stones, in block, rough or unmanufactured, and not bound up into millstones.
Carriages of travellers and carriages laden with merchandise, and not to include circus troops nor hawkers, under regulations to be prescribed by the Minister of Customs.
Cabinets of coins, medals and other collections of antiquities.
Casts, as models, for the use of schools of design.
Cornelian, unmanufactured.
Canvas for manufacture of floor oil-cloth, not less than forty-five inches wide, and not pressed nor calendered.
Canvas, jute canvas not less than fifty-eight inches wide, when imported by manufacturers of floor oil-cloth, for use in their factories.
Caoutchhuc, unmanufactured.
Cat-gut strings or gut cord for musical instruments.
Cat-gut or whip-gut, unmanufactured.
Celluloid or xylolite, in sheets, lumps or blocks.
Chalk and cliff stone, unmanufactured.
Chamomile flowers.
Cherryheat welding compound.
China clay, natural or ground.
Chloralum or chloride of aluminium.
Chloride of lime.
Chronometers and compasses for ships.
Cinchona bark.
Cinnibar.
Citrons, and rinds of, in brine for candying.
Clays.
Clothing, donations of, for charitable purposes.
Cobalt, ore of.
Cochineal.
Cocoa, bean, shell and nibs.
Coffee, green, except as provided by the Act 42 Vic, cap 15, sec 7.
Coins, gold and silver, except United States silver coin.
Communion plate, and plated ware for use in churches.
Coir and coir yarn.
Conium cicuta, or hemlock seed and leaf.
Copper, in sheets.
Cotton waste and cotton wool.
Cotton yarns finer than No 40, unbleached, bleached or dyed, and not finer than No 60, for the manufacture of Italian cloths and worsted fabrics.
Cork wood or cork bark, unmanufactured.
Colors, viz :—Ultra-marine blue, in pulp.
Colors, metallic, viz :—Cobalt, zinc and tin.
Cream of tartar in crystals.
Diamond drills, for prospecting for minerals.
Diamonds, unset, including black diamonds for borers.
Diamond dust or bort.
Dragon's blood.
Duck for belting and hose, when imported by manufacturers of rubber goods for use in their factories
Dye, jet black,
Dyeing or tanning articles, in a crude state, used in dyeing or tanning, not elsewhere specified.
Eggs.
Embossed books for the blind.
Emery.
Entomology, specimens of.

Pain in the Stomach take Fellows' Speedy Relief.

Ergot.
Esparto, or Spanish grass, and other grasses, and pulp of, for the manufacture of paper.
Extract of logwood.
Felt, adhesive, for sheathing vessels.
Fire clay.
Fibre, Mexican.
Fibre, vegetable, for manufacturing purposes.
Fibrilla.
Fillets of cotton and rubber, not exceeding seven inches wide, when imported by, and for the use of manufacturers of card clothing.
Fish-hooks, nets and seines, and lines and twines, for the use of the fisheries, but not to include sporting fishing-tackle, or hooks with flies, or trawling spoons.
Fur skins of all kinds, not dressed in any manner.
Flint, flints, and ground flint stones.
Folia digitalis.
Foot grease, the refuse of the cotton seed after the oil is pressed out.
Fossils,
Fowls, pure bred, including pheasants and quails, for improvement in stock.
Fuller's earth.
Gas coke when used in Canadian manufactures only.
Gentian root.
Ginseng root.
Glass, bent, for manufacture of show cases, provided it is not made in Canada. O C, 14th August, 1879.
Gold-beaters' mould and gold-beaters' skins.
Grease, the refuse of animal fat, for use of soap stock, not otherwise provided for.
Grasses, fancy, dried, but not colored or otherwise manufactured.
Gravels.
Guano, and other animal and vegetable manures.
Gums, amber, Arabic, Australian, British, copal, damar, mastic, sandarac, shellac, and tragacanth.
Gut, and worm gut, manufactured or unmanufactured, for whip and other cord.
Gutta percha, crude.
Gypsum, crude (sulphate of lime).
Hair, angolo, buffalo and bison, camel, goat, hog, horse and human cleaned or uncleaned but not curled or otherwise manufactured.
Hatters' furs, not on the skin.
Hatters' plush of silk or cotton.
Hemlock bark.
Hemp, undressed.
Hides, raw, whether dried, salted or pickled.
Horn strips, when to be used in making corsets.
Horses, cattle, sheep and swine, for the improvement of stock, under regulations to be made by the Treasury Board, and approved by the Governor General in Council.
Hoofs, horn and horn tips.
Hoop-iron not exceeding three-eighths of an inch in width, and being No 25 gauge or thinner, used for the manufacture of tubular rivets.
Hyoscyamus, or henbane leaf.
Ice.
India rubber, unmanufactured.

For Loss of Appetite take Barker's Quinine Wine and Iron.

India hemp, (crude drug).
Indigo.
Indigo auxiliary.
Indigo, paste and extract of.
Iodine, crude.
Iris, orris root.
Iron liquor, solution of ascetate of iron for dyeing and calico printing.
Iron and steel, old and scrap, but nothing shall be deemed scrap iron or steel except waste or refuse iron and steel that has been in actual use, and fit only to be re-manufactured, and bloom ends and crop ends of steel rails for re-melting.
Iron or steel beams, sheets, plates, angles and knees, for iron or composite ships or vessels.
Iron masts for ships, or parts of.
Istle or tampico fibre.
Ivory and ivory nuts, unmanufactured.
Ivory veneers, sawn only, not planed or polished.
Jalap, root.
Junk, old.
Jute butts.
Jute cloth, as taken from the loom, neither pressed, mangled, callendered, nor in any way finished, and not less than forty inches wide when imported by manufacturers of jute bags for use in their own factories.
Jute.
Jute yarn, plain, dyed or colored, when imported by manufacturers of carpets, rugs and mats, for use in their own factories.
Kanite, or German potash salts for fertilizers.
Kelp.
Kryolite.
Lac—dye, crude, seed, button, stick and shell.
Lava, unmanufactured.
Leeches.
Liquorice root.
Litharge.
Litmus and all litchens, prepared and not prepared.
Lemons, and rinds of, in brine for candying.
Locust beans, for the manufacture of horse and cattle food.
Logs, and round unmanufactured timber not elsewhere provided for.
Lumber and timber, plank and boards, sawn, of boxwood, cherry, walnut, chestnut, gumwood, mahogany, pitch pine, rosewood, sandalwood, Spanish cedar, oak, hickory and whitewood, not shaped, planed or otherwise manufactured, and sawdust of the same, provided that hickory lumber, sawn to shape for spokes of wheels, but not further manufactured, shall be also free.
Locomotives and railway passenger, baggage and freight cars, being the property of railway companies in the United States, running upon any line of road crossing the frontier, so long as Canadian locomotives and cars are admitted free under similar circumstances in the United States, under regulations to be prescribed by the Minister of Customs
Madder and munjeet, or Indian madder, ground or prepared, and all extracts of.
Manganese, oxide of.
Manilla grass.
Manuscripts.
Marble, in blocks from the quarry, in the rough, or sawn on two

Parker's Quinine Wine is unequalled.

sides only, and not specially shapen, containing fifteen cubic feet or over.
Medals of gold, silver or copper.
Meerschaum, crude or raw.
Mineral waters, natural, not in bottle—under regulations to be made by the Minister of Custrms.
Mineralogy, specimens of.
Models of inventions and other improvements in the arts; but no article or articles shall be deemed a model or improvement which can be fitted for use.
Moss, Iceland, and other mosses, crude.
Moss, seaweed, and all other vegetable substances used for beds and matresses, in their natural state or only cleaned.
Menageries—horses, cattle, carriages and harnesses of, under regulations to be prescribed by the Minister of Customs.
Musk, in pods or in grains.
Nitrate of soda or cubic nitre.
Nut galls.
Newspapers, and quarterly, monthly and semi-mouthly magazines, and weekly literary papers unbound.
Nickel.
Oak bark.
Oakum.
Oil cake and meal, cotton seed cake and meal, palm nut cake and meal.
Oils, cocoanut and palm, in their natural state.
Oranges, and rinds of, in brine, for candying.
Ores of metals of all kinds.
Ottar of roses.
Osiers.
Oxalic acid.
Paintings in oil or water colors, the production of Canadian artists, under regulations to be made by the Minister of Customs.
Paintings in oil or water colors, by artists of well-known merit, or copies of the old masters by such artists.
Palm leaf, unmanufactured.
Pearl, mother of, not manufactured.
Persis, or extract of archill and cudbear.
Philosophical instruments and apparatus such as are not manufactured in the Dominion, when imported by and for use in universities, colleges, schools and scientific societies.
Pictoral illustrations of insects, &c., when imported by and for the use of colleges and schools, scientific and literary societies.
Phosphorus.
Pelts.
Pipe clay.
Pitch (pine), in packages of not less than 15 gallons.
Pumice and pumice stone, ground or unground.
Platinum wire.
Plaits, straw, Tuscan and grass.
Potash, German mineral.
Potash, muriate and bichromate of, crude.
Precious stones, viz: Agate, amethyst, aqua marine, blood stone, carbuncle, cats' eyes, cameo, coral, cornelian, crystal, crysolite, crosordolite, emerald, garnet, intaglio, inlaid or encrusted stones, onyx, opal, pearl, ruby, sardonyx, sapphire, topaz and turquois, not polished nor otherwise manufactured.
Precipitate of copper, crude.

Bilious Complaint cured with Fellows' Dyspepsia Bitters.

Quercitron, or extract of oak bark, for tanning.
Quicksilver.
Quinine, sulphate of, in powder.
Rags of cotton, linen, jute and hemp, paper waste or clippings, and waste of any kind, fit only for manufacture of paper.
Rattans and reeds, unmanufactured.
Recovered rubber and rubber substitute.
Red liquor, a crude acetate of aluminum prepared from pyroligneous acid for dyeing and calico printing.
Rennet, raw or prepared.
Resin, in packages of not less than 15 gallons.
Rhubarb root.
Roots, medicinal, viz: Aconite, calumba, ipecacuanha, sarsaparilla, squills taraxacum, valerian.
Rubber, hard, crude, in sheets, plain or moulded.
Salt cake, being a sulphate of soda, when imported by manufacturers of glass and soap for their own use in their works.
Salt, imported from the United Kingdom or any British Possession, or imported for the use of the Sea or Gulf fisheries, not otherwise provided for.
Saffron and safflower, and extract of.
Saffron cake.
Sal ammoniac.
Sal soda.
Sand.
Sausage skins or casings, not cleaned.
Sea-weed, not elsewhere specified.
Sea-grass.
Seeds, anise, coriander, cardimon, fennel and fenugreek.
Senna, in leaves.
Settlers' effects, viz.:—Wearing apparel, household furniture, professional books, implements and tools of trade, occupation or employment, which the settler has had in actual use for at least six months before removal to Canada, musical instruments, domestic sewing machines, live stock, carts and other vehicles and agricultural implements in use by the settler for at laast one year before his removal to Canada, not to include machinery, or articles imported for use in any manufacturing establishment, or for sale; provided that any dutiable article entered as settlers' effects cannot be so entered unless brought with the settler on his first arrival, and shall not be sold or otherwise disposed of without payment of duty, until after two years of actual use in Canada; provided also that under regulations to be made by the Minister of Customs, live stock, when imported into Manitoba or the Northwest Territory by intending settlers shall be free, until otherwise ordered by the Governor in Council.
Shellac, white, for manufacturing purposes.
Silex, or crystalized quartz.
Silk, raw or as reeled from the cocoon, not being doubled, twisted or advanced in manufacture in any way, silk cocoons and silk waste.
Silver and German silver in sheets, for manufacturing purposes.
Skins, undressed, dried, salted or pickled.
Soda ash.
Soda, bichromate of.
Soda, caustic.
Soda, silicate of.
Sodium, sulphide of.
Spelter, in blocks and pigs.

For Sore Eyes use Fellows' Eye Ointment.

Steel sheets of not less than 11 nor over 18 wire gauge and costing not less than $75 per ton of 2,240 pounds, when imported by manufacturers of shovels and spades for use exclusively in such manufacture in their own factories.

Steel of No 20 gauge and thinner, but not thinner than No 30 gauge, to be used in the manufacture of corset steels, clock springs and shoe shanks, when imported by the manufacturers of such articles for use in their factories.

Steel railway bars or rails, not including tram or street rails.

Steel for saws and straw cutters, cut to shape, but not further manufactured.

Steel, imported for use in the manufacture of skates.

Spurs and stilts, used in the manufacture of earthenware.

Sulphate of iron (copperas).

Sulphur, in roll or flour.

Tagging metal, plain, jappanned or coated, in coils not over 1½ inches in width, when imported by manufacturers of shoe and corset laces for use in their factories.

Tails, undressed.

Tampico, white and black.

Tanners' bark.

Tar (pine), in packages of not less than fifteen gallons.

Tea, except as provided by the Act 42 Vic, cap 15, sec 7.

Terra Japonica.

Tessels.

Tin, in blocks, pigs, bars and sheets, and plates and tin foil.

Tobacco, unmanufactured, for Excise purposes.

Tortoise and other shells, unmanufactured.

Travellers' baggage, under regulations to be prescribed by the Minister of Customs.

Trees, forest, when imported into the Province of Manitoba, or the Northwest Territories for planting.

Tree-nails.

Tumeric.

Turpentine, raw or crude.

Turtles.

Vaccine, and ivory vaccine points.

Varnish, black and bright, for ships' use.

Vitroil, blue.

Veneers, of wood and ivory, sawn only.

Verdigris, or sub-acetate of copper, dry.

Vegetable fibres, natural, not produced by any mechanical process.

Whiting or whitening.

Whalebone, unmanufactured.

Willow for basket-makers.

Wire of brass or copper, round or flat.

Wire of iron or steel, galvanized or tinned, or not, fifteen gauge or smaller.

Wire of spring steel, coppered, for the manufacture of matresses, number nine gauge and smaller.

Wire rigging for ships and vessels.

Wood for fuel, when imported into Manitoba and the Northwest Territories.

Woods, not further manufactured than sawn or split, viz:—African teak, blackheart ebony, lignum vitæ, red cedar and satin wood.

Wool, unmanufactured, hair of the alpaca, goat and other like animals, not elsewhere specified.

Lame Horses have been cured by Fellows' Leeming's Essence.

Woollen rags. (OC, 17th June, 1879.)
Yellow metal, in bolts, bars, and for sheathing.
Zinc, in blocks, pigs and sheets.
Animals of all kinds, when the natural products of Newfoundland.

The following articles shall be prohibited to be imported under a penalty of two hundred dollars, together with the forfeiture of the parcel or package of goods in which the same may be found, viz:—

Books, printed paper, drawings, paintings, prints, photographs or representations of any kind, of a treasonable or seditious, or of an immoral or indecent character.

Reprints of Canadian copyright works, and reprints of British copyright works which have been also copyrighted in Canada.

Coin, base or counterfeit.

The importation into Canada of all goods manufactured or produced, wholly or in part, by prison labor, or which have been made within, or in connection with any prison, gaol or penitentiary, is hereby prohibited under a penalty of two hundred dollars, together with the forfeiture of such goods, and the parcels or packages in which they are contained.

The importation and manufacture of oleomargarine, butterine, and all such substitutes for butter is hereby prohibited, under a penalty of not less than two hundred nor more than four hundred dollars for each offence, and the forfeiture of such goods, and of all packages in which they are contained.

EXPORT DUTIES.

Shingle bolts, per cord of 128 cubic feet,	.....	$1.50
Spruce logs, per M feet, board measure,	.....	$1.00
Pine logs, per M feet, board measure,	.....	$2.00

Provided that the powers vested in the Governor in Council by the Act 42 Vic, cap 18, sec 6, shall be extended to and apply in all respects to the above named articles, and that the Governor in Council may increase the duty on pine logs to three dollars per thousand feet board measure.

EXPORTS PROHIBITED.

The export of deer, wild turkeys, quail, partridge, prairie fowl and woodcock, in the carcass, or parts thereof is hereby declared unlawful and prohibited, and any person exporting or attempting to export any such article shall, for each such offence, incur a penalty of one hundred dollars, and the article so attempted to be exported shall be forfeited, and may, on reasonable cause of suspicion of intention to export the same, be seized by any officer of the Customs, and if such intention be proved, shall be dealt with as for breach of the Customs laws.

D. MAGEE'S SONS,

(SUCCESSORS TO D. MAGEE & CO.)

HATS, CAPS, FURS AND STRAW GOODS,

5 MARKET SQUARE,

R. D. MAGEE.
D. MAGEE, JR. } ST. JOHN, N. B.

Fashionable Goods a Specialty.

☞ Having engaged the services of MR. D MAGEE, SR., to superintend all our Manufacturing, we can guarantee satisfaction.

James J. Christie & Co.,

IMPORTERS AND DEALERS IN ALL KINDS OF

LEATHER AND SHOE FINDINGS,

Moroccos, Kids, Bindings, Linings, etc. Bristles, Shoe Brushes, Boot Turners, Webbings, Threads, Galloons, Hardash, Blacking, Varnish, Edge Ink, Awls, Buckles, Iron Nails, Brass Nails, Steel Tacks, Pincers, Nippers, Hammers, Knives, Pegs, Patent Peg Awls, Counter Size Sticks, Patent Screws, Hook Bills and Skivers, Peg Breakers, Shank Lasters.

Boot-Trees, Cramps, Clamps, Lasts, &c.

WHOLESALE AND RETAIL.

☞ A supply of NAILS from the Manufactory of S. R. Foster, always on hand, for sale Wholesale and Retail.

No. 65 North Side King Street, St. John, N. B.

For Worms take Barker's Worm Lozenges.

EDWARD A. EVERETT.

Wall Papers,

Window Shades, Etc.

PAINTS, VARNISHES,

GLASS,

BRUSHES, &c.

ROLLER BLINDS

Made to Order at short notice.

90 KING STREET,

SAINT JOHN, N. B.

For Sore Eyes use Fellows' Eye Ointment.

J. VASSIE & Co.,

COR. OF KING AND CANTERBURY STREETS,

SAINT JOHN, N.B.

WHOLESALE DRY GOODS WAREHOUSEMEN.

Keep a constant Assortment of

Cloths,
Flannels,
Blankets,
Shawls,
Hosiery,
Shirts and Drawers,
Gloves,
Umbrellas,
Laces,
Ribbons,
Corsets,
Men's Braces,
Silk Handkerchiefs,
Linen Handkerchiefs,
Collars and Cuffs,
Table Cloths,
Table Napkins,
Towels,
Window Hollands,
Grey Cottons,
White Cottons,
Printed Cottons,

Ginghams, Twilled Cottons, Batting, Wadding, Tailors' Trimmings, Bed Comfortables, Horse Blankets, Winceys, Costume Cloths, Merinos, Cashmeres, Beiges, Dress Goods of newest patterns, Floor Oilcloths, Hemp Carpets, Carpet Bags.

Smallwares in Braids, Buttons, Combs, Purses, Satchels, Garters, Elastics, Cotton and Linen Thread, Sewing Silk, Silk Reels, Dolls, &c., &c.

We sell Wholesale to dealers in Dry Goods only, who buy from us to sell retail. We have no connection with any retail establishment whatever, and do a large city trade, which is the best guarantee to wholesale buyers in the country of the lowness of our prices. Samples on application.

Bilious Complaint cured with Fellows' Dyspepsia Bitters.

INDEX.

	PAGE.
Astronomical Symbols,	20
Associations, &c.,	98
Brief Church Calendar,	21
Barristers and Attornies,	73
Baptist Ministers in N. B.,	83
Baptist Seminary, St. John,	83
Banks,	90
Chronology	19
Corporation Anchorage	33
Calendar Pages,	35-46
City of St. John,	47
City of Portland,	48
City of St. John Fire Alarm,	50
City of Portland "	50
City and County of St. John,	51
County Albert,	52
County Carleton,	52
County Charlotte,	54
County Gloucester,	54
County Kent,	55
County Kings,	56
County Madawaska,	57
County Northumberland,	57
County Queens,	58
County Restigouche,	59
County Sunbury,	60
County Victoria,	60
County Westmorland,	61
County York,	63
Cabinet Ministers Gt. Britain.	66
Consuls and Consular Agents,	69
Courts, N.B.,	70
Commissioners for Taking Affidavits and Bail	71
Congregational Ministers	82
Christian Ministers	87
Caraquet Railway	120
Customs,	123
Dominion of Canada,	66
Diocesan Church Society,	80
Dominion Finance Departm't,	123
Dominion of Canada Customs Tariff,	124
Equation of Time,	18
Eclipses, 1887,	18
Episcopalian Clergymen,	79
Educational Department, N.B.	88
E. H. & Havelock Railway,	120
Fish Market Dues,	30
Fire Department, East Side,	49
Fire Department, West Side,	49
Free Christian Baptists,	86
Harbor Master's Fees,	30
House of Assembly,	68
Hospitals and Asylums,	104
I. O. O. F.,	111
I. O. Foresters,	111
Intercolonial Railway,	118
Joggins and Maccan Railway,	120
Knights of Pythias	110
Light Houses, Bay of Fundy,	21
Loyal Orange Association,	105
Leigon of Honor,	114
Marine & Fisheries Department	21
Market Tolls,	30
Muncipality City and County of St. John,	50
Masonic,	107
Militia	114-117
New Brunswick Railway,	119
Opening and Closing River, St. John,	91
Public Holidays,	20
Pilotage Districts,	27
Province of New Brunswick,	67
Post Office Department,	92
Queen and Royal Family,	65
Rates of Wharfage,	29
Rates of Slippage,	30
Rates of Cartage, City,	32
Rates of Ferriage, Carleton,	33
Rates of Cartage in Carleton,	34
Referees in Equity,	70
Roman Catholic Clergymen,	81
Royal Arcanum	114
Seasons of 1887,	19
Top Wharfage,	29
Tolls at Haymarket,	31
Time for going through Falls,	31
Time Ball, St. John,	31
Temperance Organizations,	112-114
Telegraph Companies,	121
University of N. B,	88
University of Windsor,	89
Unions,	103
Weather Table,	72
Wesleyan Methodist Clergymen	81

PAGE.

Side,.. 49
Side,.. 49
..... 86
..... 30
..... 68
.....104
.....111
..... 111
.....118
ilway, 120
..... 110
undy,.. 21
n,..... 105
.....114
rtment 21
..... 30
unty of
..... 50
.....107
..114-117
y,.....119
ver, St.
..... 91
..... 20
..... 27
vick,.. 67
..... 92
ly,.... 65
..... 29
..... 30
..... 32
eton,.. 33
eton,.. 34
..... 70
ien,... 81
.....114
..... 19
..... 29
..... 31
Falls,.. 31
..... 31
ns,112-114
.....121
..... 88
..... 89
.. ..108
..... 72
rgymen 81